Computational Methods for the Comparison of Extended Handwriting and Signatures

Sargur Srihari

Center of Excellence for Document
Analysis and Recognition (CEDAR)

University at Buffalo

State University of New York

Importance of Handwriting in Forensics

- Bureau of Justice Statistics (2002)
 - Among 50 largest publicly funded crime labs
 - 57% perform QD function
 - 5,231 cases requested
 - 1,079 backlogged at year end
- Significantly larger case load internationally
- Handwriting is common in QD case work

Extended
Writing

Continued from the previous.
He'll be back June 28 - July 4
for the Royal Air National. It
would be good to see you there,
if you'd like to join us. We'll
be staying at the Dover Hotel
Hilton is here now - where the auto
takes place.
Mary, thanks again. Love
to see you in the fall at least -
by not soon!
P.S. send me a
pic when they
back!
Finally,
Patricia
Graham

Signatures

Computational Forensics

- Motivated by Importance of Quantitative methods in the Forensic Sciences
 1. Daubert Ruling
 2. High Standards established by DNA
 3. Availability of Computers
 1. Low Cost
 2. Advances in Artificial Intelligence/Pattern Recognition
 4. Improved Statistical Methods for Evidence

E.g., Aitken and Taroni, *Statistics and the Evaluation of Evidence for Forensic Scientists*, Wiley, 2004

Background Information

- Research on handwriting individuality since 1999
 - Testing on national database, twins data
- Feedback from QDE's in developing computational tools
 - ASQDE meetings,
 - MAFS,CAFS tutorials
 - SWAFDE
- Development of Statistical Evidence Theory

CEDARFOX software system

- Writer Verification/Identification
 - Probability/Strength of Evidence Computation
 - Document Properties
 - Line Structure, Writer Characteristics
- Signature Verification
- Document Search

System Requirements

Pentium class processor
(P4 or higher recommended)
Windows NT, 2000 or XP
128MB of RAM
30MB available disk space

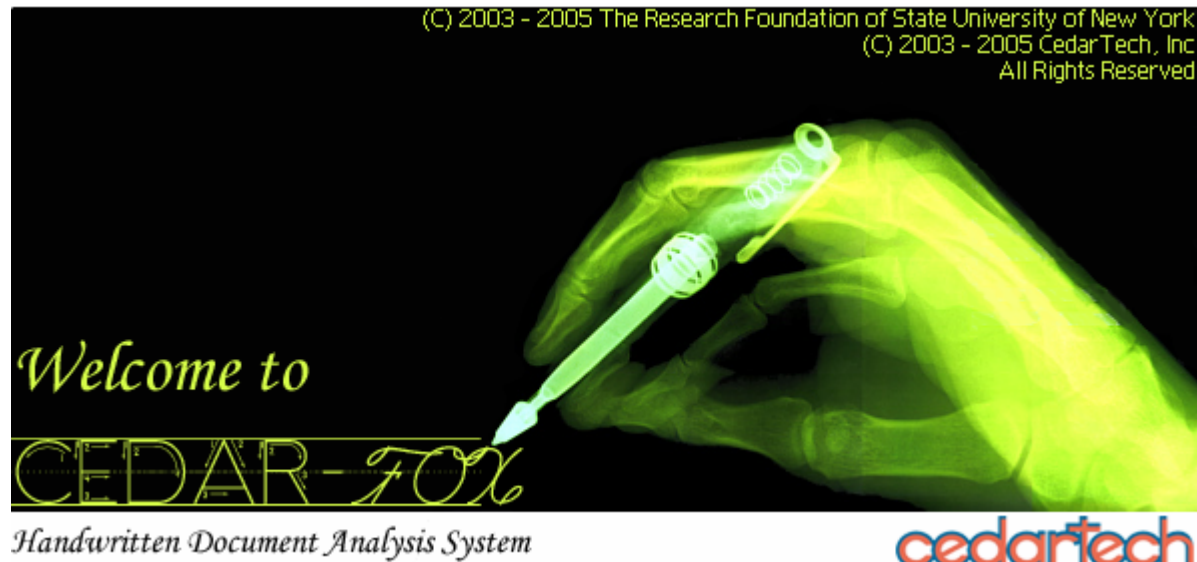

Writer Verification: Side-by-side Comparison of Extended Writing

Known

Nov. 10, 1999

From
Jim Elder
829 Loop Street, Apt. 300
Allentown, New York 14707

To
Dr. Bob Grant
602 Queensberry Parkway
Omar, West Virginia 25638

We were referred to you by Xena Cohen at the University Medical Center. This is regarding my friend, Kate Zack. It all started around six months ago while attending the "Rubey" Jazz Concert. Organizing such an event is no picnic, and as President of the Alumni Association, a co-sponsor of the event, Kate was overworked. But she enjoyed her job, and did what was required of her with great zeal and enthusiasm.

However, the extra hours affected her health; halfway through the show she passed out. We rushed her to the hospital, and several questions, x-rays and blood tests later, were told it was just exhaustion. Kate's been in very bad health since. Could you kindly take a look at the results and give us your opinion?

Thank You!

Jim

Questioned

November 10, 1999

From
Jim Elder
829 Loop Street, Apt. 300
Allentown, New York 14707

To
Dr. Bob Grant
602 Queensberry Parkway
Omar, West Virginia 25638

We were referred to you by Xena Cohen at the University Medical Center. This is regarding my friend, Kate Zack.

It all started around six months ago while attending the "Rubey" Jazz Concert. Organizing such an event is no picnic, and as President of the Alumni Association, a co-sponsor of the event, Kate was overworked. But she enjoyed her job, and did what was required of her with great zeal and enthusiasm.

However, the extra hours affected her health; halfway through the show she passed out. We rushed her to the hospital, and several questions, x-rays and blood tests later, were told it was just exhaustion.

Result of Comparision

CEDAR-FOX - 0002bl.png -- Known Document

File View Feature Search Tools Recognition Window Help

0002bl.png -- Known Document

However, the extra hours affected her health; halting through the show she passed out. We rushed her to the hospital, and several questions, X-rays and blood tests later, were told it was just exhaustion.

Kate's been in very bad health since. Could you kindly take a look at the results and give us your opinion?

Thank you!

Jim

0001bu.png -- Questioned Document

From: Jim Elder
829 Loop Street, Apt 302
Allentown, New York 14702

To: Dr. Bob Grant
602 Greensberry Parkway
Omaha, West Virginia

We were referred to your Center. This is regarding my It all started around six June Council. Organizing each of the Alumni Association.

Document Features

Files
Questioned: 0001bu.png
Known: 0002bl.png
Copy To Spreadsheet

Macro Features
Log Same: -7.71
Log Diff: -1.74
LLR: -5.96
View Details

Style Features
Bigram
Use these features? ☒
Bigram LLR: -12.19 View Details
"th" LLR: 3.51 View Details

Word
Use Word Features? ☒
LLR value: -15.13
No. of Words: 16 View Details

Lexeme
Use Lexeme feature? ☒
LLR value: -0.81

Micro Features of Characters
Characters to be used
☐ Automatically Recognized ☒ Word-Truthed ☐ Manually Cropped ☐ None

Automatically Recognized
Use these features? ☐
Chars from Question: 68
Chars from Known: 105
Number of Distances: 476
Log Same: 27.87
Log Diff: 63.95
LLR: -36.07
View Details

Word-Truthed
Use these features? ☒
Chars from Question: 162
Chars from Known: 142
Number of Distances: 1328
Log Same: 19.28
Score Same: 27.24
Score Diff: -7.96
View Details

Manually Cropped
Use these features? ☐
Number of Distances: 0
Log Same: 0
Log Diff: 0
LLR: 0
View Details

Document Similarity
Type of Document
☐ Line ☐ Paragraph ☒ Half Page ☐ Full Page
Type of Content
☐ Same Content ☒ Different Content

Log Likelihood Ratio: -41.25
Same Writer? No Interpretation

0 % of the same writer test cases had a LLR value less than the LLR value of this pair.
41.99 % of the different writer test cases had a LLR value less than the LLR value of this pair.

Calibrated Score

Opinion
Given that the documents compared in either questioned or known had
☐ Line ☐ Paragraph ☒ Half Page ☐ Full Page

of text and that the documents compared had
☐ Same Content ☒ Different Content

the opinion is:
☐ Identified As Same
☐ Highly Probable Same
☐ Probably Did
☐ Indications Did
☐ No Conclusion
☐ Indications Did Not
☐ Probably Did Not
☒ Highly Probable Did Not
☐ Identified As Different

OK

Feature Comparison Table

Strength of Evidence

What Handwriting Characteristics are Computed?

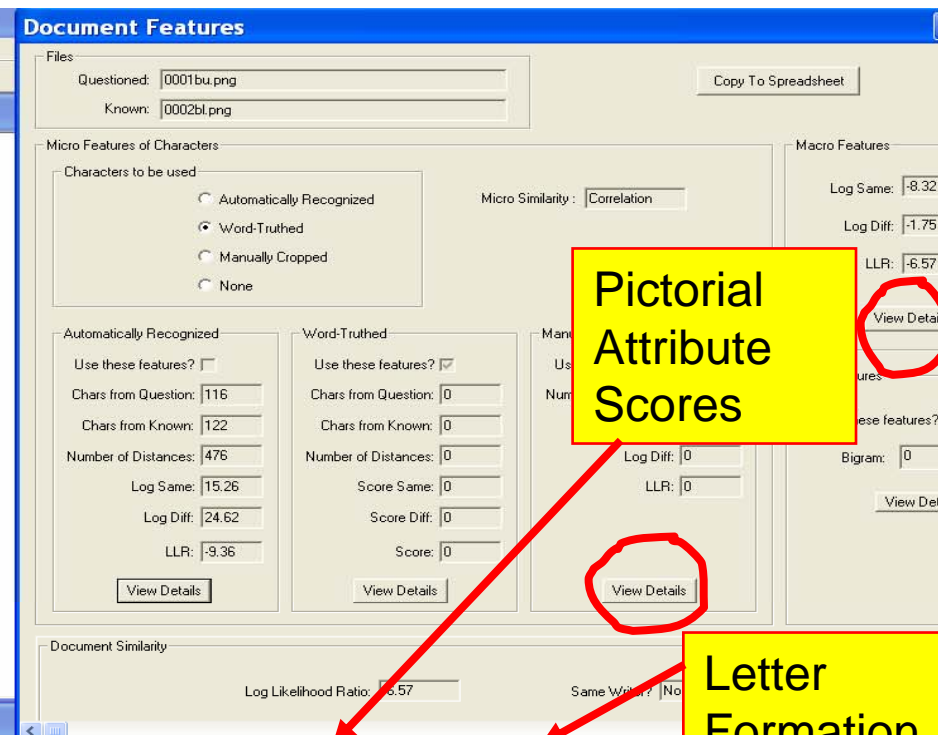
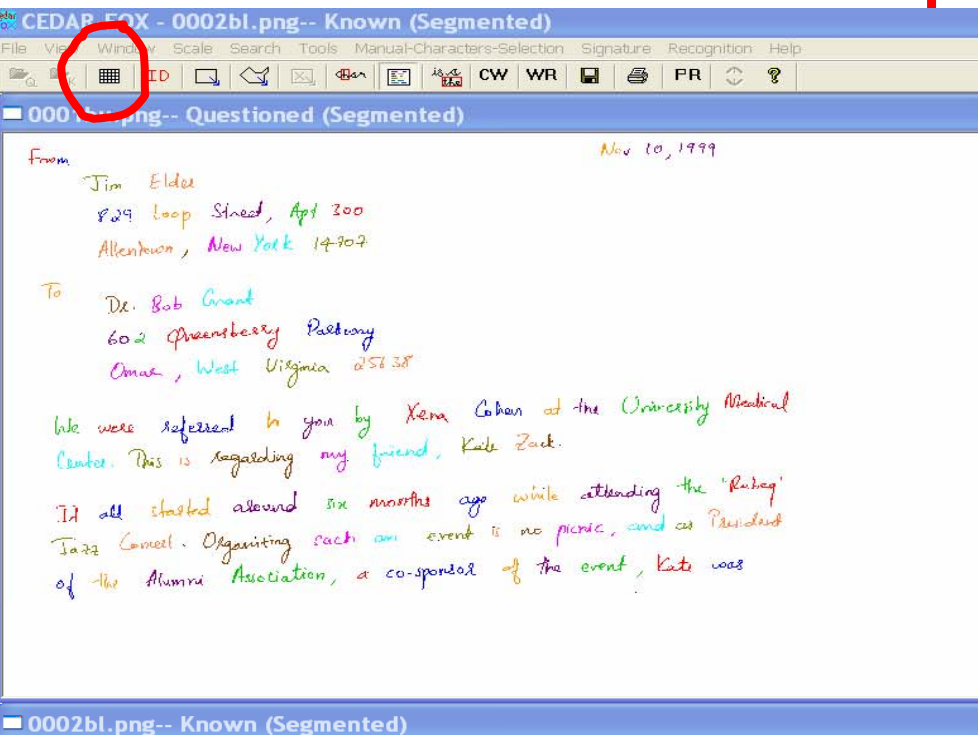

Pictorial
Attribute
Scores

Letter
Formation
Scores

However, the extra hours affected her health; walking through the show she passed out. We rushed her to the hospital, and several questions, x-rays and blood tests later, were told it was just exhaustion.

Kate's been in very bad health since. Could you kindly take a look at the results and give us your opinion?

Thank you!

Jim

Macro Features										Automatically Identified									
Macro Features										Distances between Characters of									
	Enable	Q-Feat	K-Feat	Difference	Log Same	Log Diff	LLR			Weight	Q-Rec	K-Rec							
Entropy	<input type="checkbox"/>	0	0	0	0	0	0	0	0.1140	10	16	160	0.68	l	0.4535				
Threshold	<input type="checkbox"/>	0	0	0	0	0	0	0	0.0376	5	11	55	0.67	m	0.7396				
Black Pixels	<input type="checkbox"/>	0	0	0	0	0	0	0	0.5645	3	1	3	0.57	n	0.8190				
Ext. Cont.	<input checked="" type="checkbox"/>	19	32	13	-7.31	-3.49	-3.82	0	0.3617	2	0	0	0.00	o	0.5224				
Int. Cont.	<input checked="" type="checkbox"/>	15	9	6	-2.61	-2.71	0.1	0	0.6067	1	0	0	0.00	p	0.4298				
H. Slope	<input checked="" type="checkbox"/>	0.22	0.23	0.01	3.23	2.2	1.03	0	0.5435	1	2	2	0.67	q	0.5634				
P. Slope	<input checked="" type="checkbox"/>	0.22	0.2	0.02	2.74	1.73	1.01	0	0.5359	3	1	3	0.58	r	0.8107				
V. Slope	<input checked="" type="checkbox"/>	0.42	0.38	0.03	2.37	2.02	0.35	0	0.3342	1	1	1	0.59	s	0.6300				
N. Slope	<input checked="" type="checkbox"/>	0.12	0.16	0.04	0.04	2.23	-2.19	0	0.3662	3	0	0	0.00	t	0.5939				
Stroke Width	<input type="checkbox"/>	0	0	0	0	0	0	0	0.4833	4	0	0	0.00	u	0.5916				
Avg. Slant	<input checked="" type="checkbox"/>	4.78	-0.62	5.4	-3.52	-2.82	-0.7	0	0.5239	1	1	1	0.60	v	0.7237				
Avg. Height	<input checked="" type="checkbox"/>	31	27	4	-2.16	-2.52	0.36	0	0.9462	3	2	6	0.66	w	0.7403				
								0	0.2574	3	1	3	0.70	x	0.4111				

Writer Identification

Ranked Document List

Documents	Scores
1. 0001b.fox	53.229403
2. 0009a.fox	-0.161903
3. 0011b.fox	-19.600912
4. 0010b.fox	-21.339528
5. 0007b.fox	-27.249252
6. 0003b.fox	-29.857568
7. 0003a.fox	-35.047647

Positive Scores => Same Writer
Negative Scores => Different Writers

Document Properties

Document Line Structure

CEDAR-FOX - 0001au.png-- Questioned (Segmented)

File View Window Scale Search Tools Manual-Characters-Selection Signature Recognition Help

0001au.png-- Questioned (Segmented)

From *Nov 10, 1999*

Jim Eldel
824 Loop Street, Apt 300
Albany New York 12207

To
Dr. Bob Gohert
602 Glenberry Parkway
Omae, West Virginia 25838

We were referred to you by Xena Cohen at the University Medical Center. This is regarding my friend, Kate Zack.

It all started about six months ago while attending the "Raging" Jazz Concert. Organizing such an event is no picnic, and as President of the Alumni Association, a co-sponsor of the

Macro Features For File - 0001au.png

Characters automatically identified: 116
Characters word truthed: 165
No of Words: 81
Document Type: Cursive
Print: Skew 2
Macro Features: Hough Accumulator, Entropy 0.04, Threshold 0, Total Black Pixels 9933, Exterior Contours 20, Interior Contours 17, Horizontal Slope 0.21, Positive Slope 0.25, Vertical Slope 0.41, Negative Slope 0.11, Average Width 5, Average Slant 6.91, Average Height 31, Avg. Word Gap 61.35

Character Histogram

Count

Characters

Gray Scale Histogram

Count

Gray Level Values

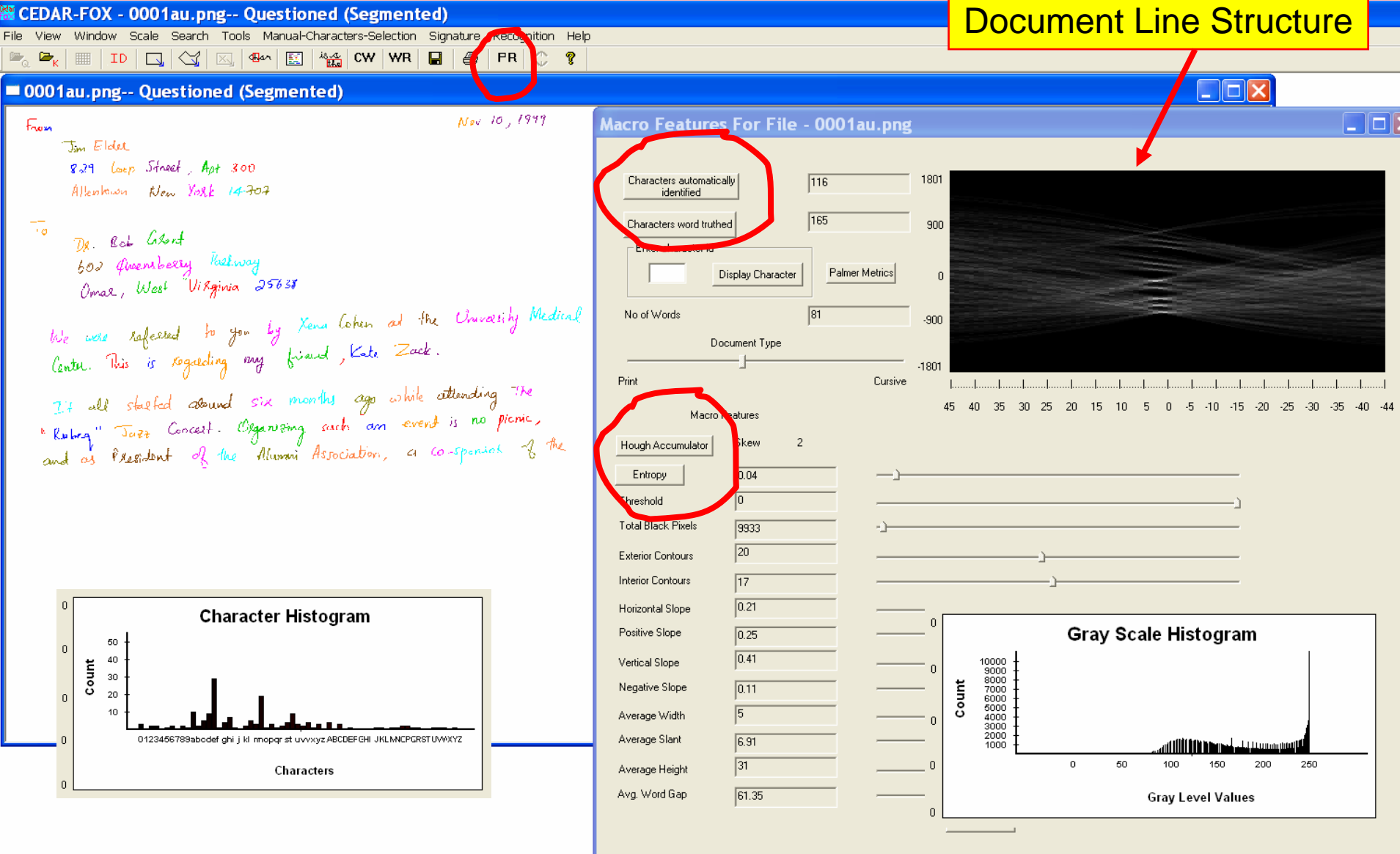

Entering Word Truth (Automatic Recognition)

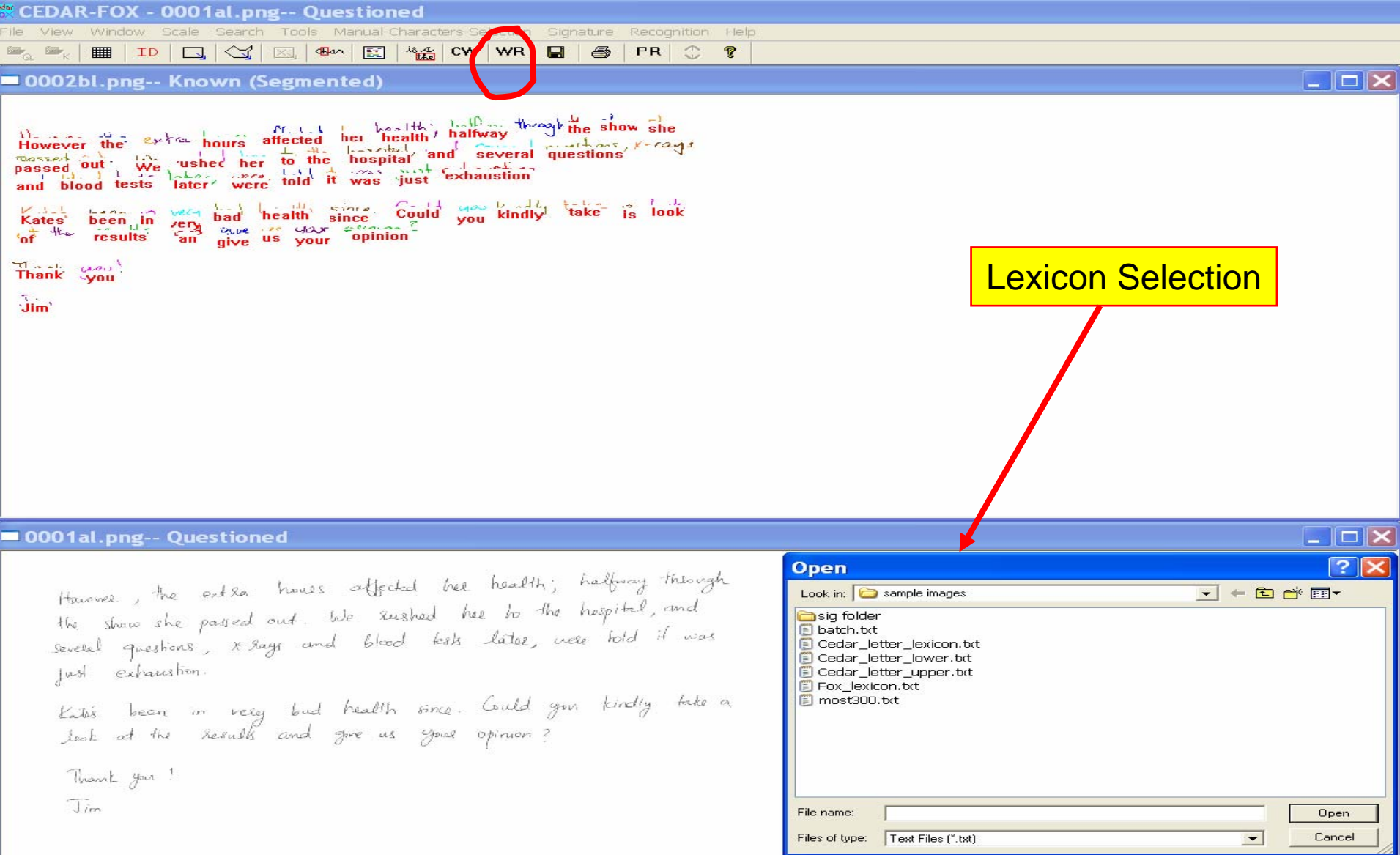

Entering Word Truth (Transcript Mapping)

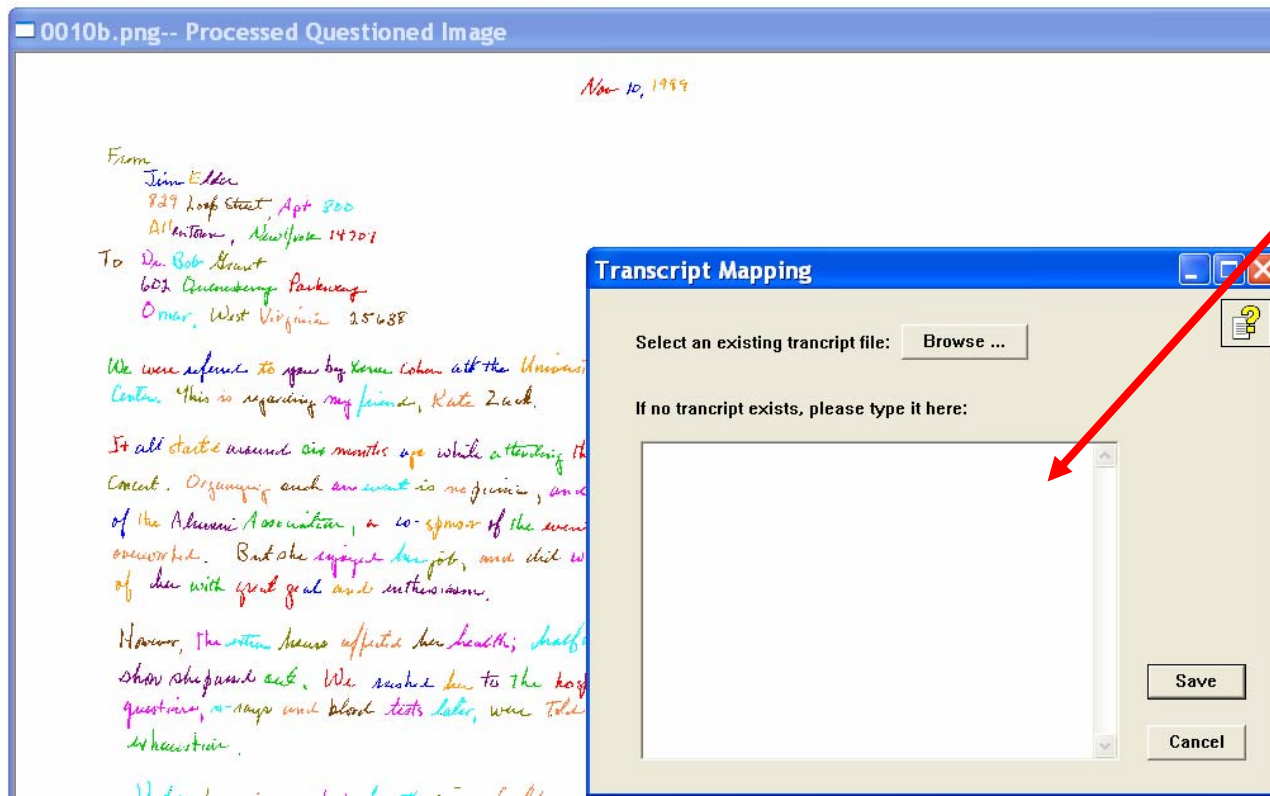

Transcript is typed
in this window

Transcript Mapping

Select an existing transcript file:

If no transcript exists, please type it here:

Comparing Letter Formations Manually

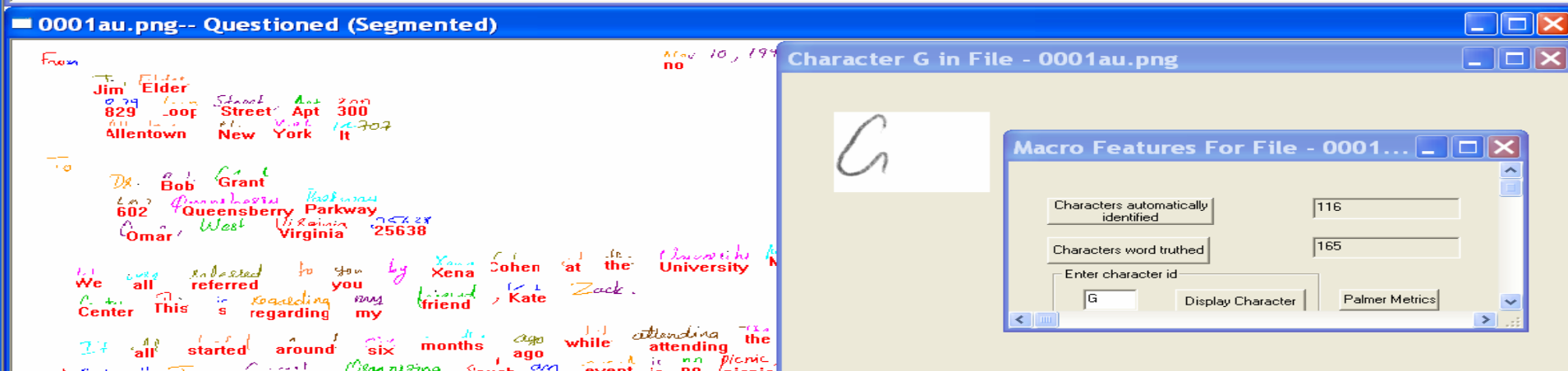
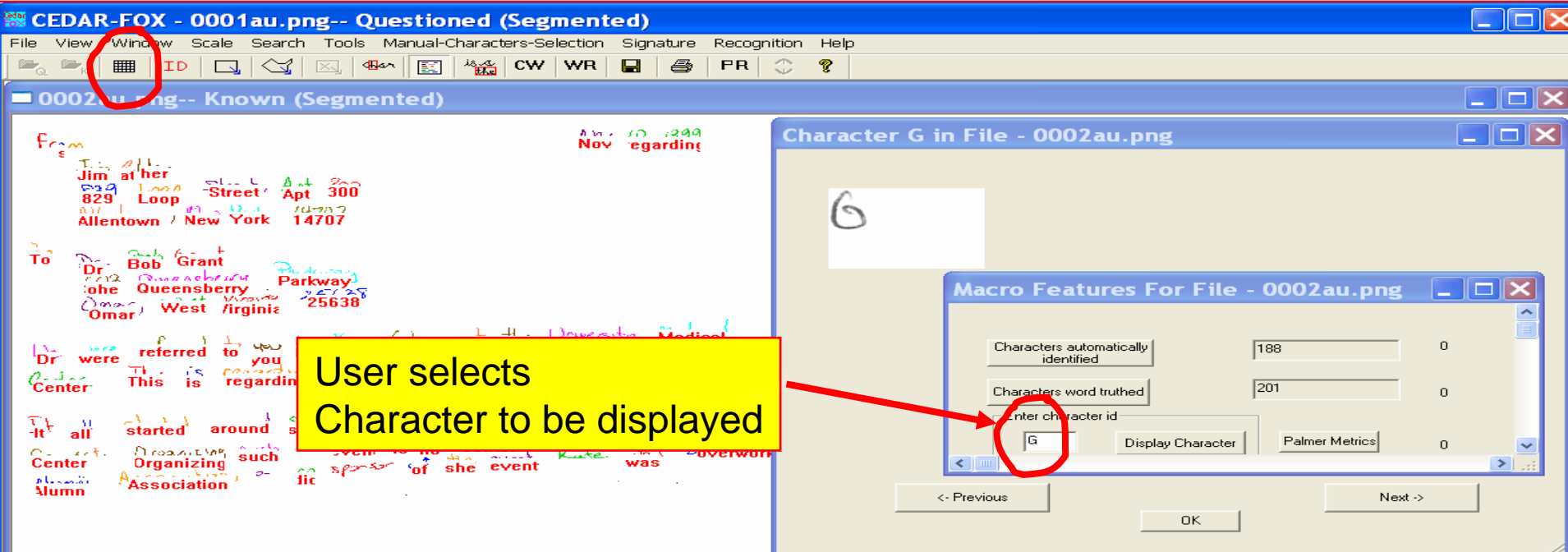

Comparing Letter Pairs Manually

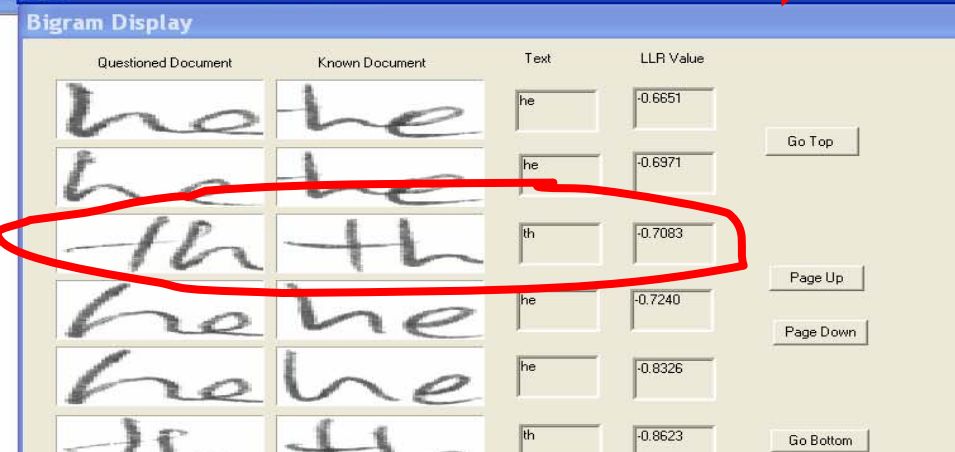
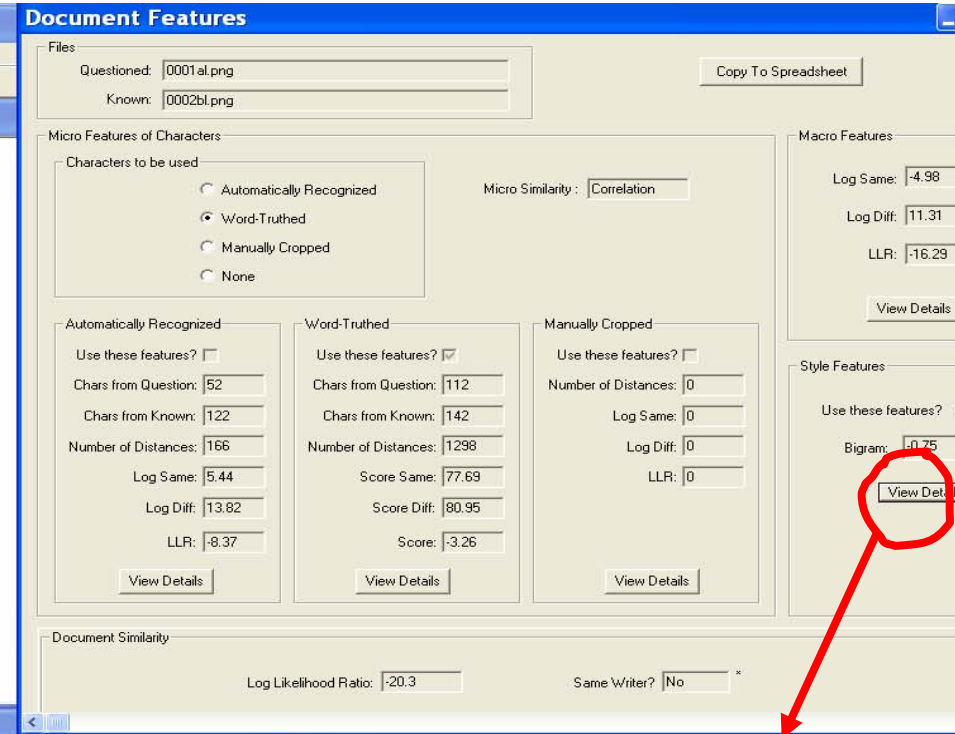
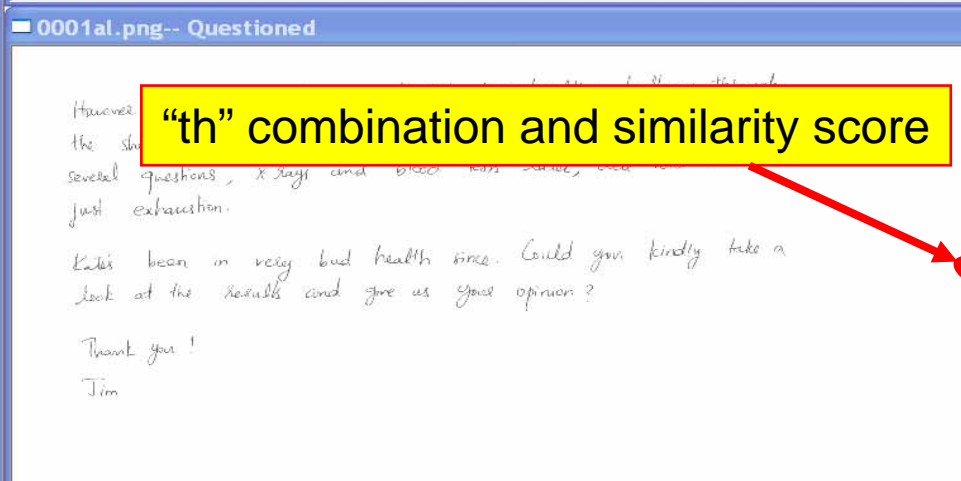
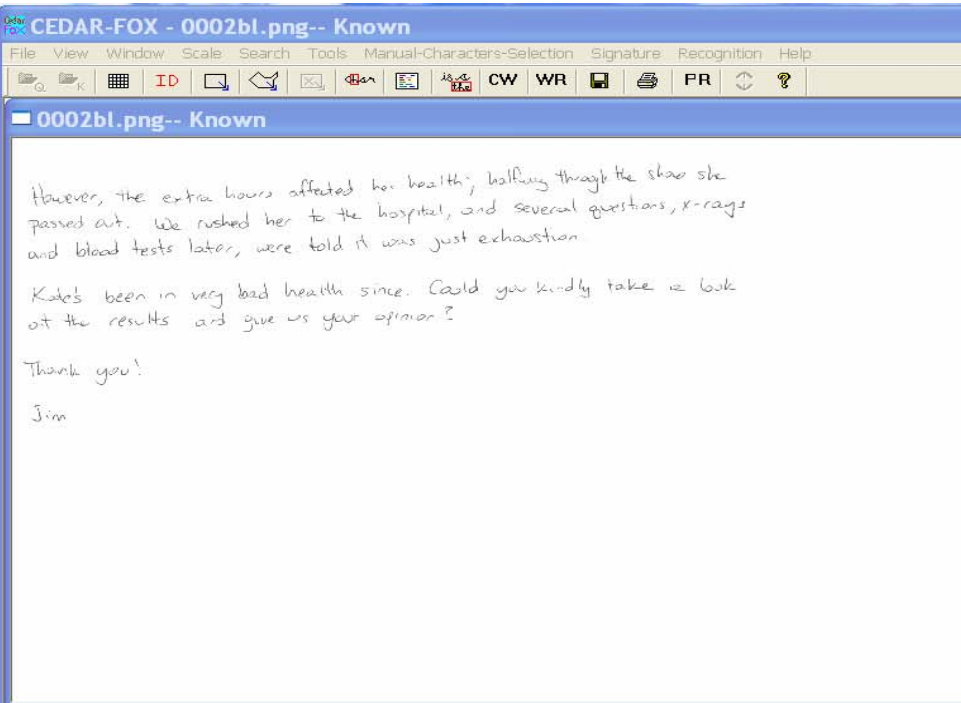

Word Similarities

Word Comparison And Similarity Score

Word Distances

Questioned Document	Known Document	Total No of Matches	Average Distance
No	no	2	0.4146
Jim	Jim	1	0.3524
829	829	1	0.4036
Loop	Loop	1	0.4158
Street,	Street,	1	0.3881
Apt	Apt	1	0.3309
300	300	1	0.3967
Allentown	Allentown	1	0.2218
New	New	1	0.3335
York	York	1	0.3961
14	"	2	0.5154

Result
Words compared: 50
Total Distance: 18.7432
Average Distance: 0.3749
Page Up
Page Down

0002au.png-- Known

From
Jim Elder
829 Loop Street, Apt 300
Allentown, New York 14707

To
Dr. Bob Grant
602 Greensberry Parkway
Omar, West Virginia 25638

It all started around six months ago while
Concert. Organizing such an event is no picnic
Alumni Association, a co-sponsor of the event.

0001au.png-- Questioned

From
Jim Elder
829 Loop Street, Apt 300
Allentown, New York 14707

To
Dr. Bob Grant
602 Greensberry Parkway
Omar, West Virginia 25638

We were referred to you by Xena Co
Center. This is regarding my friend,
who all started around six months ago while attending the

Sample Preparation: Rule Line Removal

Original Ruled Text

User Control

Removed Lines

10/15/04

Zhiyi Shi
520 Lee Entrance
SUNY
Amherst 14208

Prof. Woodman,

I'm very glad to get your letter about my research work. Thank you for your kind comments. I will carefully re-do the experiments related to the most concerned parts for image features from using gray level and 3-D constructions for both feature analysis and visualization.

In January 16 I will attend a conference in San Jose, CA. I hope I will have time to visit you then we can discuss the problems we are both interested in. The Hough theorem in the L-conver space is especially interesting to me. If the generalization holds, there will be many real applications in my area of research. Please let me know if you will be available during 16th to 23rd. My cell phone number is 716-123-4567.

Have a great winter!

Regards

Zhiyi

In San Jose, CA. I hope I will have time to visit you then we can discuss the problems we are both interested in. The Hough theorem in the L-conver space is especially interesting to me. If the generalization holds, there will be many real applications in my area of research. Please let me know if you will be available during 16th to 23rd. My cell phone number is 716-123-4567.

Have a great winter!

Regards

Signature Matching

Test Writer

Select Questioned

Questioned:

Select Writer
1. Kalera.ws

Start Testing

Document ID	Author	Probability of Same
1 original_10_6.png	Kalera	97.37 %
2 forgeries_10_9.png	Kalera	4.86 %
3 forgeries_10_20.png	Kalera	4.86 %
4 forgeries_10_1.png	Kalera	4.86 %

Knowns

original_10_5.png

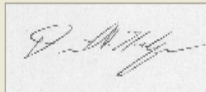
original_10_1.png

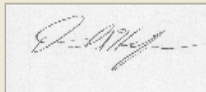
original_10_2.png

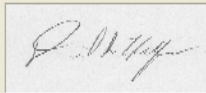
original_10_3.png

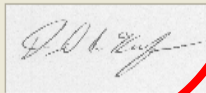

original_10_4.png

Tested 4 out of 4

Page upPage down

Test Writer

Select Questioned

Questioned:

Select Writer
1. Kalera.ws

Start Testing

Document ID	Author	Probability of Same
1 original_10_6.png	Kalera	97.37 %
2 forgeries_10_9.png	Kalera	4.86 %
3 forgeries_10_20.png	Kalera	4.86 %
4 forgeries_10_1.png	Kalera	4.86 %

Knowns

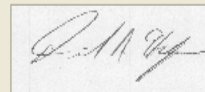
original_10_5.png

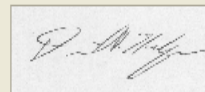
original_10_1.png

original_10_2.png

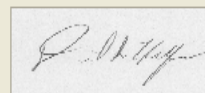
original_10_3.png

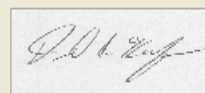
original_10_4.png

Tested 4 out of 4

Page upPage down

Genuine Set

Scores for
Questioned
Signatures

Searching Documents

CEDAR-FOX - 0001a.png -- Known Document

File View Window Search Tools Manual-Characters-Selection Signature Recognition Help

0001a.png -- Known Document

Nov 10, 1999

From: Jim Elder
829 Loop Street, Apt 300
Albany, New York 12207

To: Dr. Bob Grant
602 Greenbary Parkway
Omni, West Virginia 25638

We were referred to you by Xena Cohen at the University Medical Center. This is regarding my friend, Kate Zuck.

It all started around six months ago while "Rabey" Jazz Concert. Organizing such an event and as President of the Alumni Association, a co-sponsor of the event, Kate was overwhelmed. But she enjoyed what was required of her with great zeal.

0001b.png -- Questioned Document

From: Jim Elder
829 Loop Street, Apt 300
Albany, New York 12207

To: Dr. Bob Grant
602 Greenbary Parkway
Omni, West Virginia 25638

We were referred to you by Xena Cohen at the University Medical Center. This is regarding my friend, Kate Zuck.

It all started around six months ago while "Rabey" Jazz Concert. Organizing such an event is no small feat. Kate was overwhelmed. But she enjoyed what was required of her with great zeal.

Search by Image

The Query Image:

Search In:
☐ Current Document
☒ The Other Document
☐ Preprocessed Documents
☐ Search only in ROI

Searching results:

Rank	Word Image	Score	Document ID	Highlight
No.1		0.333309	0001b	Highlight
No.2		0.340308	0001b	Highlight
No.3		0.342352	0001b	Highlight
No.4		0.359322	0001b	Highlight
No.5		0.364801	0001b	Highlight
No.6		0.371254	0001b	Highlight
No.7		0.380396	0001b	Highlight

Go
Goto Top
Go Up
Go Down
Goto End

Page: 1 of 23

Search Modalities

Query: Text Word

Retrieval: Word Images

Text to Image

The Query Text: started

Search In:

- ☐ Current Document
- ☐ The Other Document
- ☒ Preprocessed Documents

☐ Search only in ROI

Go

Searching results

Rank	Word Image	Distance	Document ID	
No.1		4.74138	0002b	Highlight Word
No.2		4.91868	0002a	Highlight Word
No.3		5.60379	0001b	Highlight Word
No.4		5.74739	0003b	Highlight Word
No.5		6.18038	0001b	Highlight Word
No.6		6.39383	0003b	Highlight Word
No.7		6.40351	0001b	Highlight Word

Go Up

Go Down

Goto Top

Goto End

Page: 1 of 9

Query: Word Image

Retrieval: Word Images

Search by Image

The Query Image:

Search In:

- ☒ Current Document
- ☐ The Other Document
- ☐ Preprocessed Documents

☐ Search only in ROI

Go

Searching results

Rank	Word Image	Distance	Document ID	
No.1		0.386867	0001a	Highlight
No.2		0.428141	0001a	Highlight
No.3		0.432653	0001a	Highlight
No.4		0.437401	0001a	Highlight
No.5		0.443676	0001a	Highlight
No.6		0.446146	0001a	Highlight
No.7		0.446384	0001a	Highlight

Go Up

Go Down

Goto Top

Goto End

Page: 1 of 23

Query: Word Image

Retrieval: Words (Text)

Word Recognition

Query Word (Image):

Lexicon File: Fox_lexicon.txt

Browse... Go

Recognition Results

Rank	Lexicon Words	Distance	
No.1	referred	5.35894	Show Details
No.2	Medical	6.19768	
No.3	Street	7.24457	
No.4	Allentown	7.86722	
No.5	Grant	8.03835	
No.6	York	8.50327	
No.7	West	8.52483	

Goto Top

Go Up

Go Down

Goto End

Page: 1 of 5

User Manual

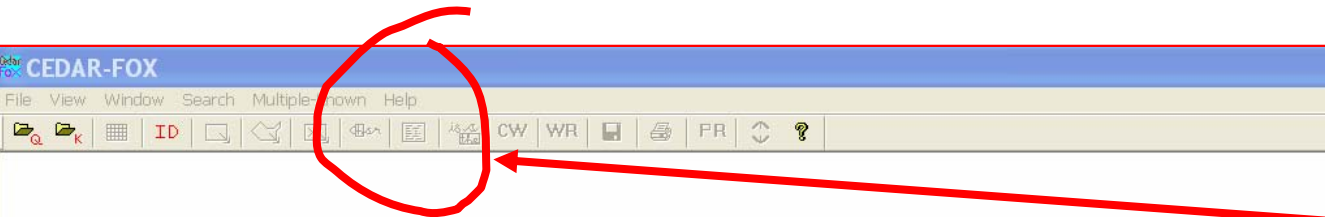

Available
In Help
Menu

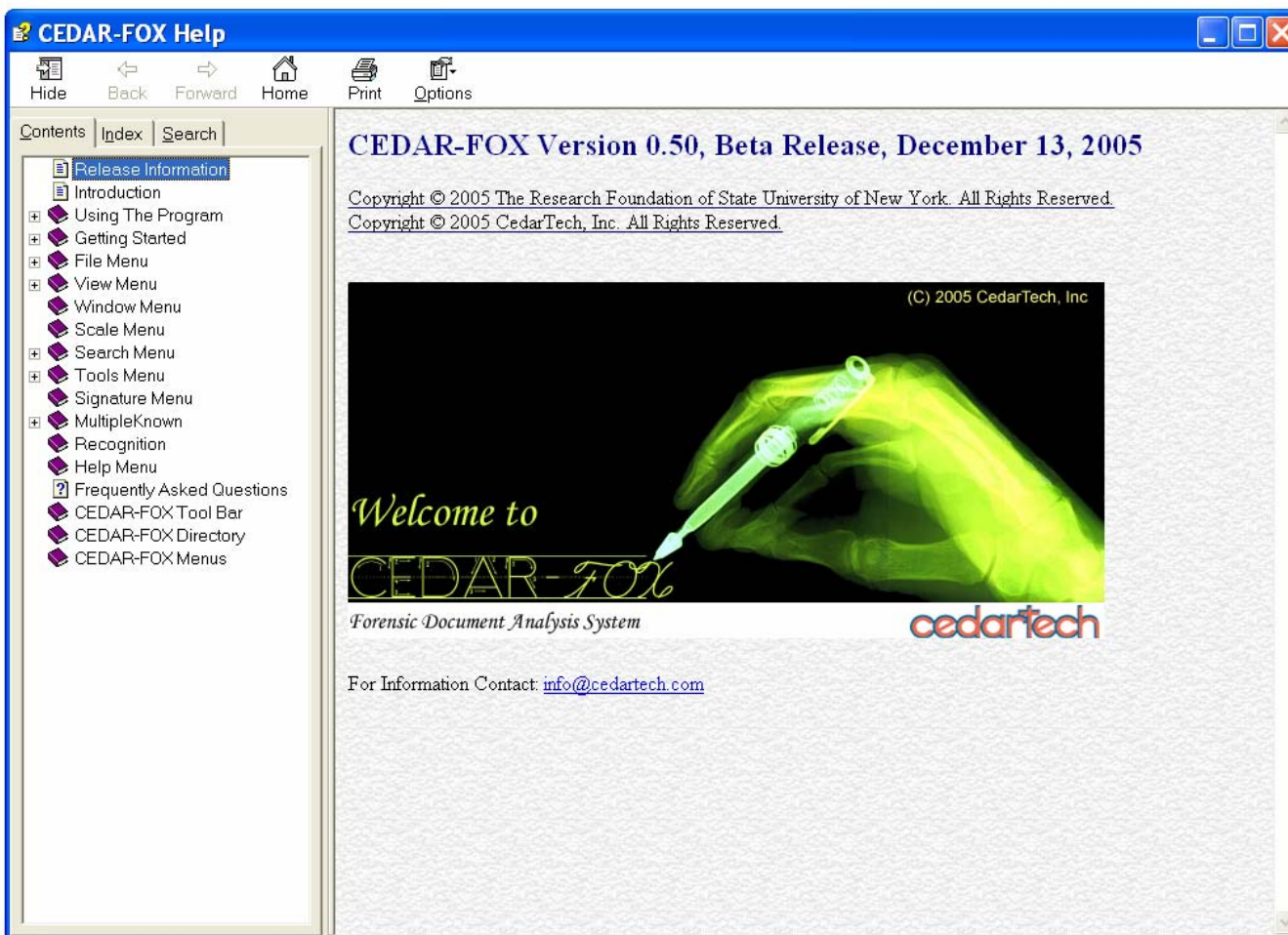

Organized by Topics
Hierarchically

Summary

- CEDAR-FOX is a system for QDE with a focus on handwriting
 - Tools for writer/signature verification/identification
 - Tools for case-work display
 - Computes strength of evidence
- CEDAR-FOX Available for Beta Testing/Evaluation:
 - ycshin@cedartech.com

Thank You