

Artificial Intelligence: Current Methods and Prospects

Sargur N. Srihari
srihari@cedar.buffalo.edu

Hyperlinks to courses

- [Sargur Srihari](#)
- [Introduction to Machine learning](#)
- [Probabilistic Graphical Models](#)
- [Deep Learning](#)

Topics

- Artificial Intelligence
 - History, Challenges
- Representation Learning
 - Autoencoder
- Factors of Variation
 - VAE, GAN
- Natural Language Processing
 - Word-to-vec
- Comparison of approaches to AI
 - Future Prospects

Artificial Intelligence Origins

- Thinking machines traceable to Greece?



Mythical inventors Pygmalion, Daedalus, Hephaestus can be Interpreted as inventors

Pygmalion of Cyprus

Sculpts ivory.

Makes form of Galatea that came to life
(and he fell in love with it)



Pygmalion of GBS:

Higgins teaches Eliza to speak Queen's English (and falls in love as well)

Joseph Weizenbaum of MIT designs ELIZA an automated Rogerian psychotherapist

Early History of AI

- Advent of *programmable* computers led people to wonder whether AI was possible
 - Lovelace 1842
 - 100 years before first computer
 - Turing 1940s
 - Turing's test for AI

Today's AI

- Today, AI is a thriving field
 - Many practical applications and active research
- We look to intelligent software to:
 - Automate routine labor
 - Handwritten address interpretation
 - Understand speech or images
 - SIRI
 - Make diagnosis in medicine
 - Watson Health
 - Support basic science research
 - Computational chemistry

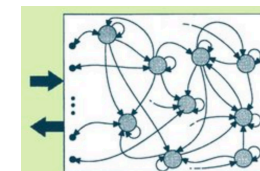
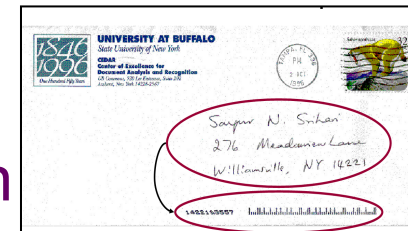

Closed world: Machine > Computer

- GO has $10^{10^{48}}$ games, Chess has 10^{45} moves,
 - Computer cannot solve problem but only has to win
 - Gary Kasparov on loss to Deep Blue:
 - Human uses 1% calculation, 99% *understanding*
 - based on patterns, drawing information from experience
 - Machine opposite: 99% calculation 1% understanding
 - though this understanding is growing
 - Google Deep Mind's Alphago:
- Closed-world (Chess- 62 squares, 32 pieces):
 1. Needs only to reason about next move
 2. Near-infinite training data available



Challenge of AI

- Early successes of AI:
 - Solved problems intellectually difficult for humans
 - problems described by small set of rules
 - Sterile formal environment
 - Little knowledge about the world
- True challenge of AI
 - Solve tasks easy for people but hard to describe formally
 - solved intuitively, that feel automatic
 - e,g recognize spoken words, or faces in images
- Today's AI:
 - It is about solving these more intuitive problems

Solution to Intuitive Problems

1. Allow computers to learn from experience
 - By gathering knowledge from experience
 - Avoids need for human operators to specify knowledge that the computer needs
2. Understand the world as hierarchy of concepts
 - Thereby learn complicated concepts by building them out of simpler ones
 - A graph of how these concepts are built on top of each other is deep, with many layers

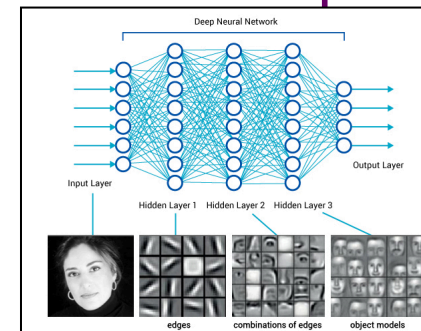

Everyday life needs knowledge

- A person's everyday life requires immense amount of knowledge of the world
 - Much of this knowledge is intuitive and subjective
 - Difficult to articulate in a formal way
- Computers need to capture same knowledge to behave intelligently
- Key challenge of AI is how to get this informal knowledge into a computer

The Knowledge-based Approach

- Hard-code knowledge in a formal language
 - Computer can reason about statements in these languages using inference rules
 - Ex: Cyc is an inference engine and database of statements in CycL
- Unwieldy process
 - Staff of human supervisors
 - People struggle formalize rules with enough complexity to describe the world

The ML approach

- Difficulties of hard-coded approach suggests:
 - AI systems need ability to acquire knowledge
 - By extracting patterns from raw data
- This approach is known as machine learning
 - It allowed tackling problems requiring knowledge of real world and make decisions that seem subjective
 - Simple ML algorithms are:
 - Logistic Regression
 - Caesarian delivery using uterine scar feature
 - Naïve Bayes
 - Decide whether email is spam

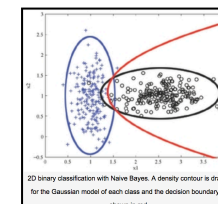
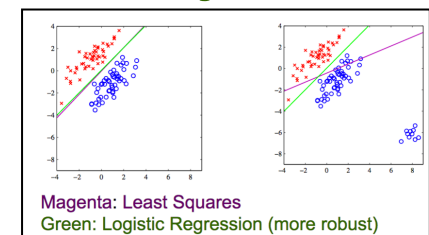

Simple ML depends on representation

- Simple ML algorithms depend heavily on *representation* of given data
- Ex: Logistic regression to recommend delivery does not examine patient directly
 - Instead doctor provides information such presence of uterine scar (called a feature)
 - If Logistic regression was provided with MRI scan, it could not make useful predictions

Individual pixels have negligible correlation with complications in delivery

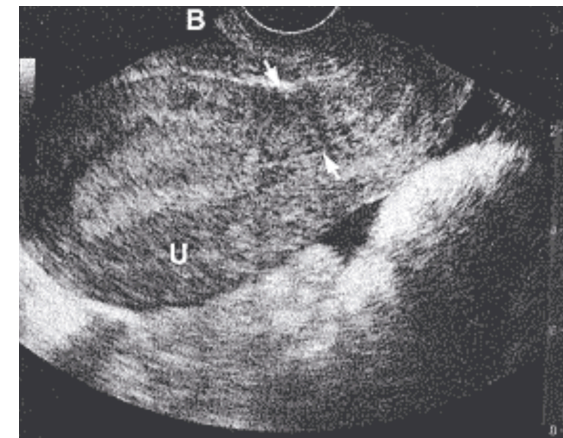

Dependence on Representation

- This dependence appears in computer science and daily life
 - In CS: search is exponentially faster if data is data is structured and indexed intelligently 🔍
 - People: arithmetic on Arabic numerals 1,2,...9,10, easier than using Roman numerals I, II,...IX, X,
 - Choice of representation has enormous effect on ML algorithm performance
 - Ex: straight line separation
 - Impossible in Cartesian
 - Simple straight line in polar

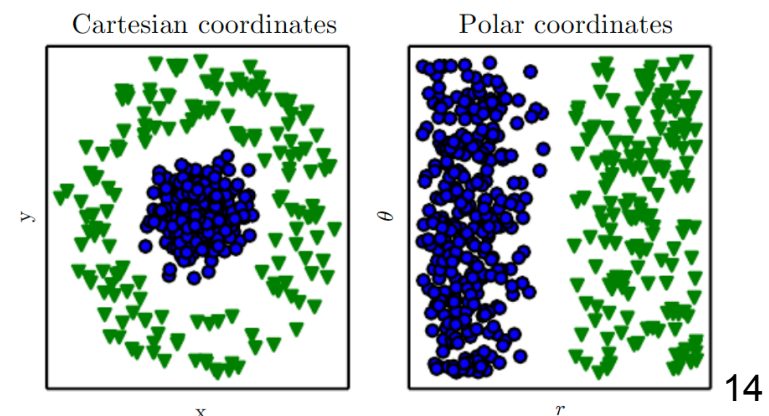

Designing right set of features

- Useful feature for speaker ID: size of vocal chord
 - Provides strong clue for: man, woman or child
- Difficult to know what set of features are good for detecting a car in photographs
 - Presence of wheel as a feature
 - Has a simple geometric shape but difficult to describe in terms of pixel values
 - Shadows, glare from metal parts, fender or object in front obscures

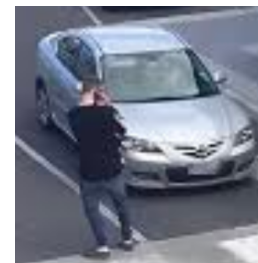

Representation Learning

- Solution: use ML to not only learn mapping from representation to output but representation itself
 - Better results than hand-coded representations
- Allows AI systems to rapidly adapt to new tasks
 - Designing features can take great human effort
 - Can take decades for a community of researchers

Example of Representation Learning

- Autoencoder:
 - Quintessential example of representation learning
 - Encoder:
 - Converts input into a representation with nice properties
 - Decoder:
 - Converts the representation back to input

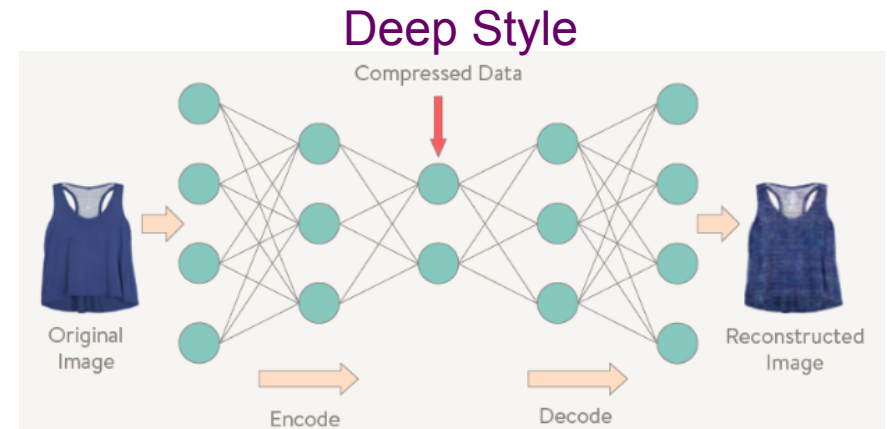

New designs from representation



Illustration of Deep Learning

- Function mapping from pixels to object identity is complicated
- Series of hidden layers extract increasingly abstract features

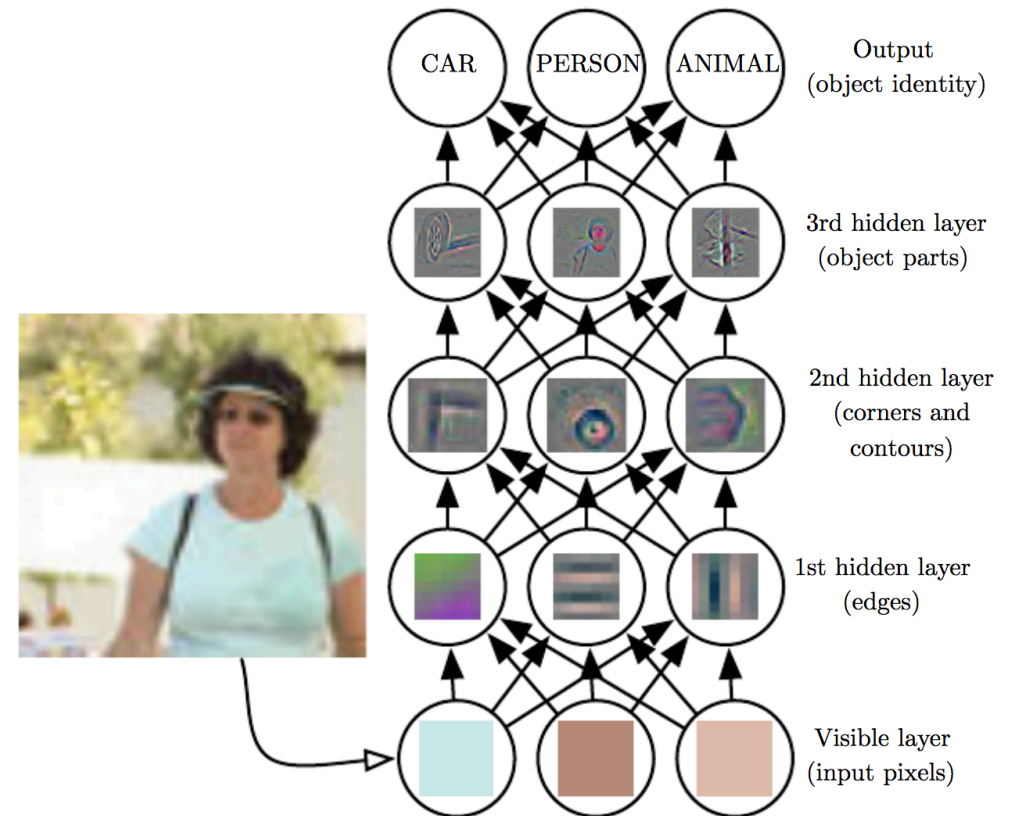

Factors of Variation (FoVs)

- When designing features or algorithms for learning features,
 - we seek invariance to FoVs in the observed data
- Factors refer to separate sources of influence
 - Often not directly observed
- Examples of FoVs
 - Face:
 - pose, expression, morphology
 - Speech:
 - age, sex, accent, words spoken
 - Car image:
 - position, color, angle of sun

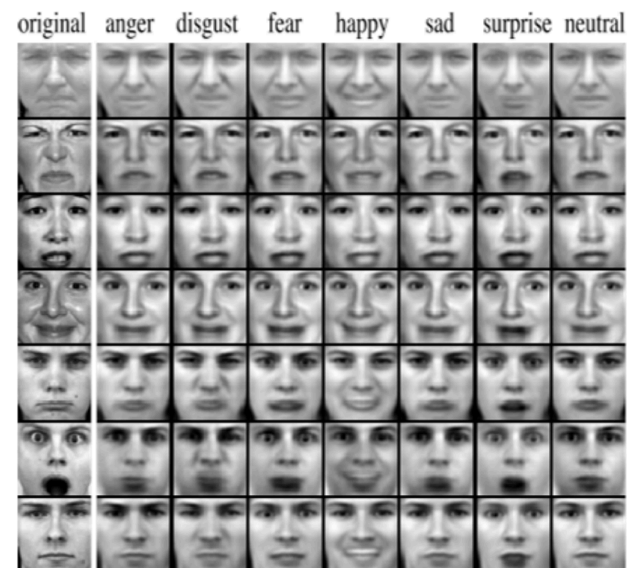

Disentangling/Preserving FoVs

- Many FoVs influence every data we observe and they interact
 - FoVs for a car:
 - Night: pixels of red car are close to black at night
 - Viewing angle: decides shape of car silhouette
- Discriminative models: *disentangle* FoVs and discard those we do not care about
- Generative models: *preserve* informative FoVs

Disentangling FoVs

- During training, only supervision is class labels
- Specified FoVs
 - Images captured from different viewpoints
 - Strong supervision: pairs of images with two different objects at same viewing angle
- Unspecified FoVs
 - Labels unavailable
- A disentanglement method
 - Combine *variational autoencoder* with *adversarial training*

Variational Autoencoder (VAE)

- Combines two types of models: *discriminative* and *generative* models into a single framework

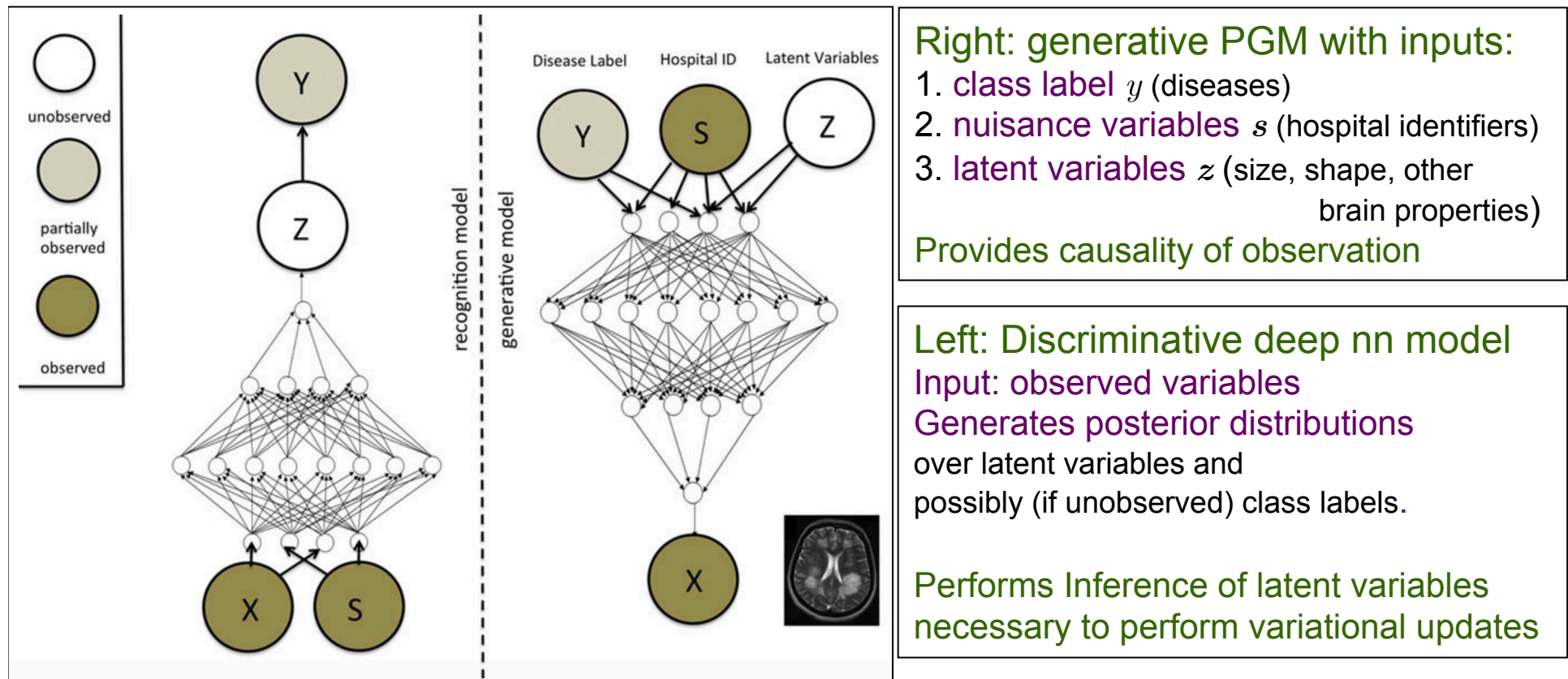

The models are trained jointly using the variational EM framework

The VAE model

- Method for modeling a data distribution using a collection of independent latent variables
 - **Generative model:** $p(x, z) = p(x|z)p(z)$
 - x is a r.v. representing observed data
 - z is a collection of latent variables
 - $p(x|z)$ is parameterized by a deep neural network (decoder)
 - Components of z are independent Bernoulli or Gaussian
 - Learned approx inference trained using gradient descent
 - $q(z|x) = N(\mu, \sigma^2 I)$ whose parameters are given by another deep network (encoder)
 - Thus we have $z \sim \text{Enc}(x) = q(z|x)$ and $y \sim \text{Dec}(z) = p(x|z)$

Adversarial Example Generation

Add to x an imperceptibly small vector

Its elements are equal to the sign of the elements of the gradient of the cost function wrt the input. It changes Googlenet's classification of the image



x

$+ .007 \times$



$=$



$$x + \epsilon \operatorname{sign}(\nabla_x J(\theta, x, y))$$

$y = \text{"panda"}$
with 58% confidence

$y = \text{"nematode"}$
With 8.2% confidence

$y = \text{"gibbon"}$
With 99% confidence

Generative Adversarial Net (GAN)



R2D2-
C3PO

- Simultaneously train two models
 - Generative model G captures data distribution
 - Discriminative model D that estimates a sample came from the training data rather than G
 - Training procedure for G is to maximize probability that G makes a mistake
- Framework is a minimax two-player game
 - For arbitrary G and D , a unique solution exists
 - If G and D are MLPs can be trained using backprop

GAN Image Synthesis

- Architecture/hyperparams are carefully selected
 - Latent variables capture important FoVs

Images of bedrooms generated by Deep Convolutional GAN



Images of churches generated by Laplacian Pyramid of GANs



Natural Language Processing

- Training Data
- Word-to-vec
 - One-hot vector mapped to vector of 300
- Word embedding
 - Similar words are close together

Source Text	Training Samples
The quick brown fox jumps over the lazy dog. →	(the, quick) (the, brown)
The quick brown fox jumps over the lazy dog. →	(quick, the) (quick, brown) (quick, fox)
The quick brown fox jumps over the lazy dog. →	(brown, the) (brown, quick) (brown, fox) (brown, jumps)
The quick brown fox jumps over the lazy dog. →	(fox, quick) (fox, brown) (fox, jumps) (fox, over)

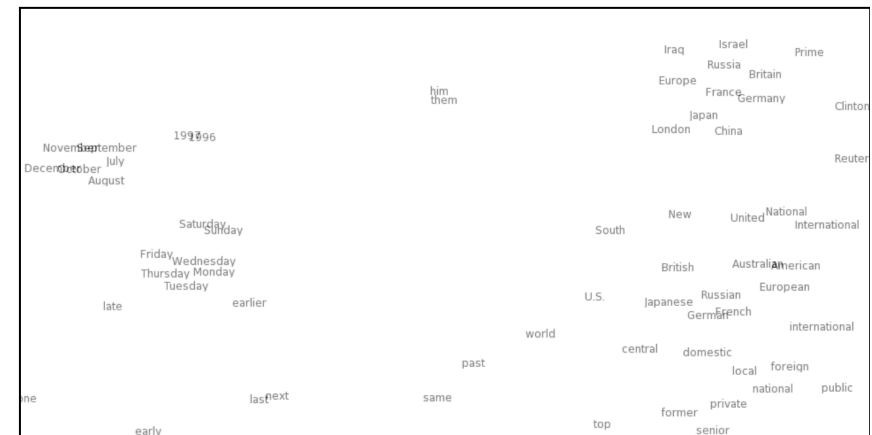
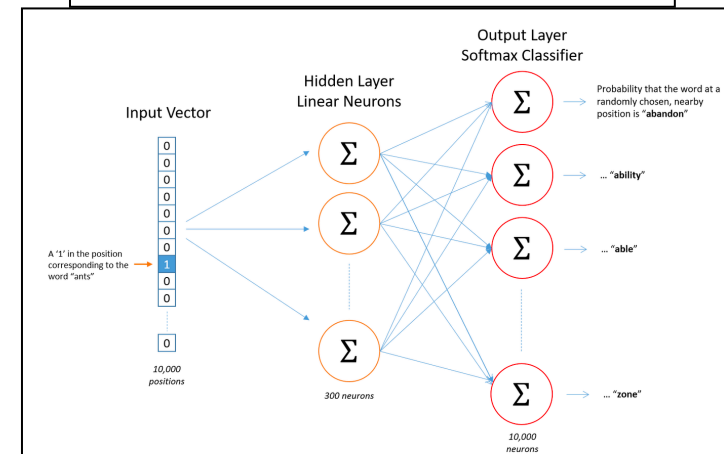

Word-to-vec:

Represent noun by co-occurrences with 25 verbs*

Semantic feature values:

“celery”

0.8368, eat
0.3461, taste
0.3153, fill
0.2430, see
0.1145, clean
0.0600, open
0.0586, smell
0.0286, touch
...
...
0.0000, drive
0.0000, wear
0.0000, lift
0.0000, break
0.0000, ride

Semantic feature values:

“airplane”

0.8673, ride
0.2891, see
0.2851, say
0.1689, near
0.1228, open
0.0883, hear
0.0771, run
0.0749, lift
...
...
0.0049, smell
0.0010, wear
0.0000, taste
0.0000, rub
0.0000, manipulate

* in a trillion word text collection²⁸

Neural model of language

[Mitchell et al., *Science*, 2008]

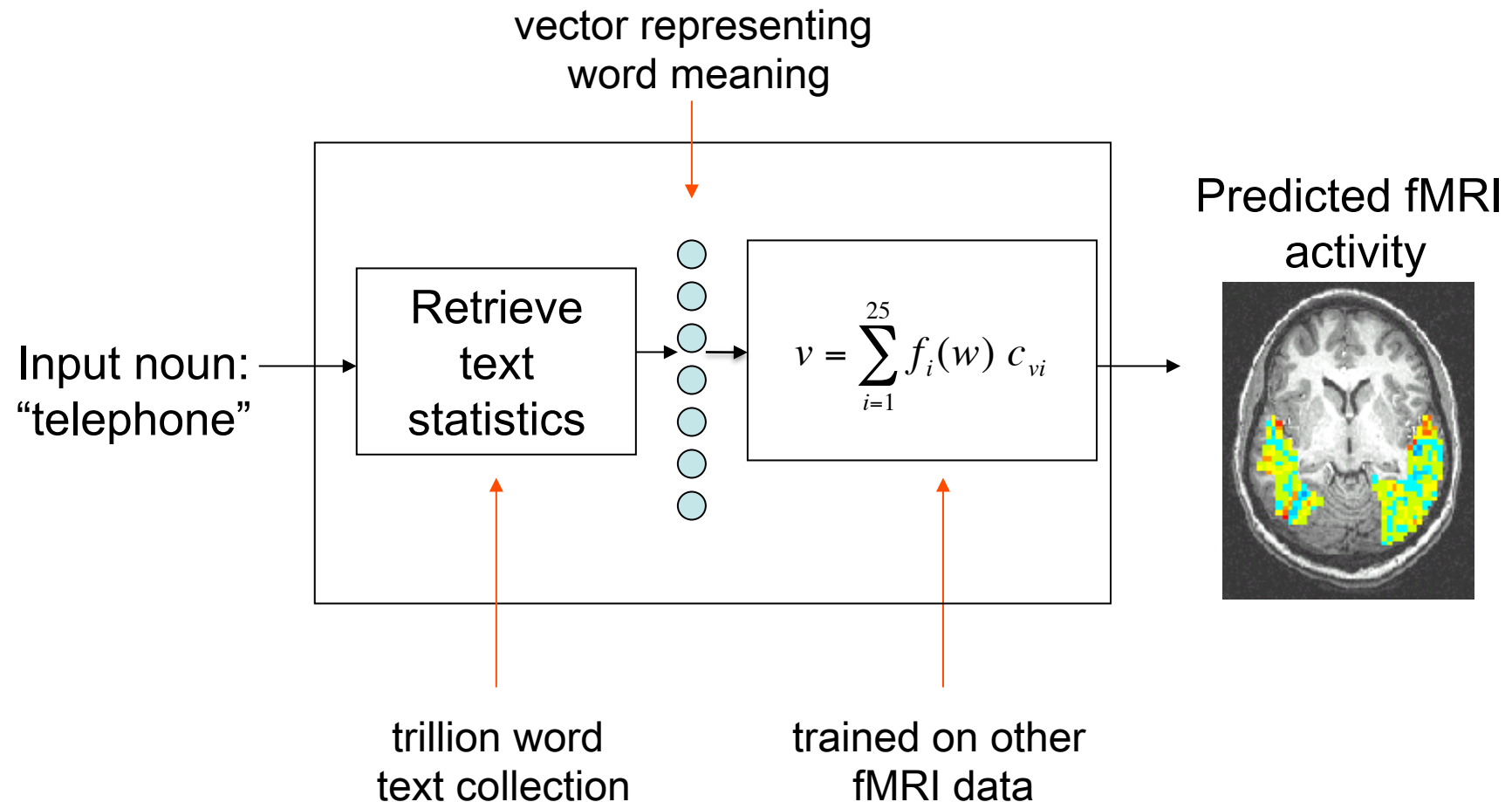

Summary of different AI Models

- Relationship of different parts of system in different AI disciplines
- Shaded boxes involve ML

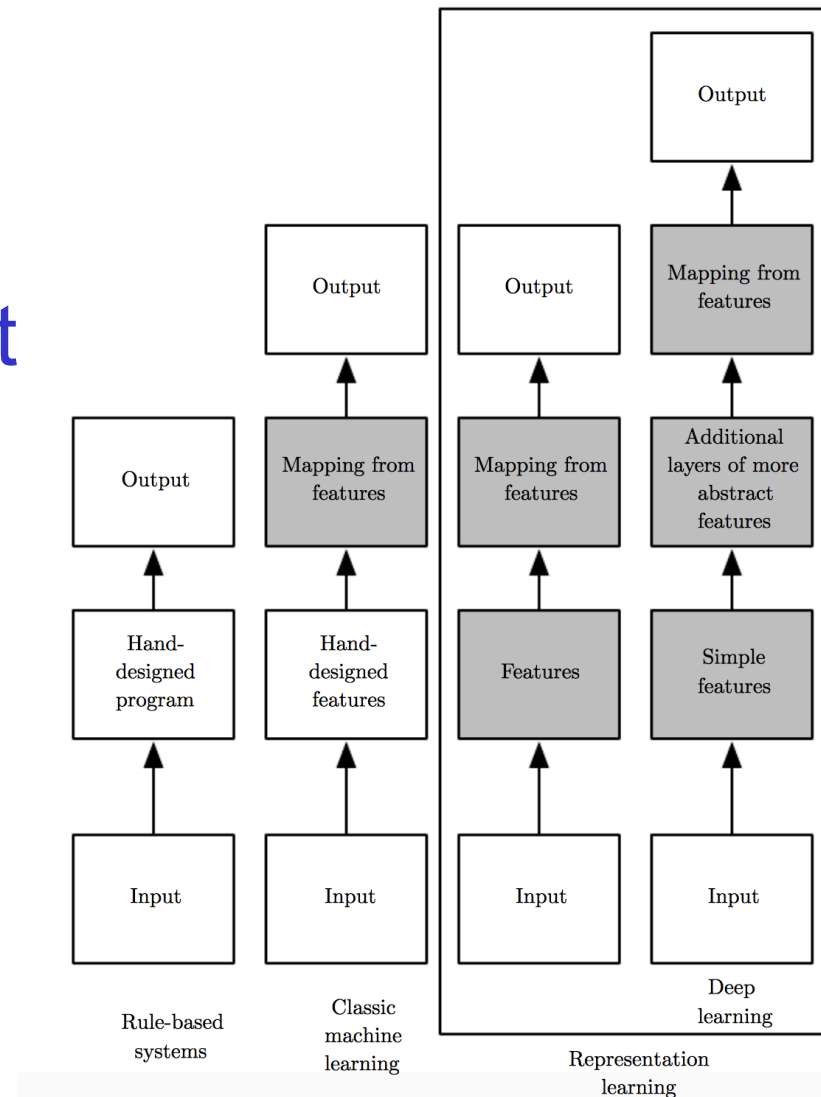

History of Technology

- 1771 Industrial Revolution
 - Arkwright's mill in Cramford
- 1826 Age of Steam and Railways
 - “Rocket steam” engine for Manchester railway
- 1875 Age of Steel, Electricity & Heavy Eng.
 - Carnegie Bessemer steel plant in Pittsburgh
- 1908 Age of Oil, Automobile, Mass Production
 - First model T comes out in Detroit
- 1971 Age of Information & Telecommunications
 - Intel microprocessor announced in Santa Clara
- 2017 Age of Artificial Intelligence
 - Machines, data and people connected in new era

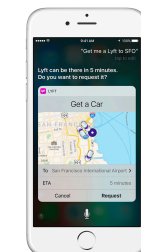

Future prospects of AI

- Survey of AI researchers
 - AI will outperform humans in:
 - Translating languages 2024
 - Writing high-school essays 2026
 - Driving a truck 2027
 - Working in retail 2031
 - Writing a best-selling book 2049
 - Working as a surgeon 2053
 - Outperform humans in all tasks: 50% chance in 45 years
 - Automating all human jobs 120 years
 - Survey population: 2015 NIPS/ICML authors
 - Questions on AI capabilities (e.g. folding laundry, language translation), superiority at specific occupations (e.g. truck driver, surgeon), superiority over humans at all tasks.

Thank you!

- Sargur Srihari
- Introduction to Machine learning
- Probabilistic Graphical Models
- Deep Learning