

# Quantitative Assessment of the Individuality of Friction Ridge Patterns

Sargur N. Srihari

with

H. Srinivasan, G. Fang, P. Phatak, V. Krishnaswamy

Department of Computer Science and Engineering  
University at Buffalo, State University of New York

National Institute of Justice Grant NIJ 2005-DD-BX-K012

# Project Tasks

1. New friction ridge matching methods using latent print examiner's approaches
2. Quantity-Quality Studies
3. Assessment of different individuality models
4. Analysis of friction ridge patterns of twins

# Project Tasks

1. New **friction ridge matching methods** using latent print examiner's approaches
2. Quantity-Quality studies
3. Assessment of different Individuality Models
4. Analysis of friction ridge patterns of twins

# Friction Ridge Matching Methods

1. Discrete Ridge Points
2. Compound minutiae
  - Transformation consistency
3. Statistical Modeling of scores
  - Gamma distributions
  - Likelihood methods

# Discrete Ridge Points to Improve Minutiae based Matching

(Sparsely select one/two ridge points on each ridges. Same representation as minutiae,  $(x, y, \theta)$ , where  $\theta$  is the orientation of ridge towards minutiae)

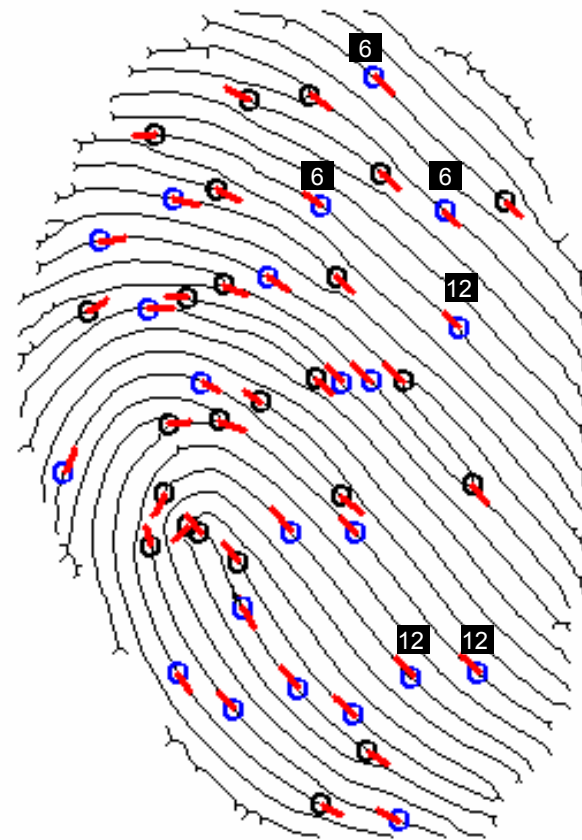
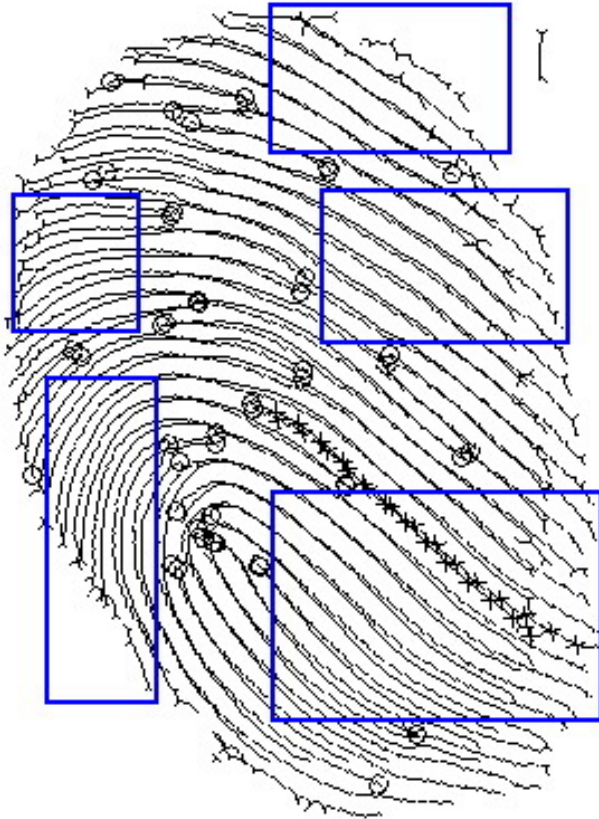

- 1) Genuine pair: Minutiae Matched, as well as ridges.
- 2) No minutiae in the regions within the five blue rectangles

Motivation: Both minutiae and discrete ridge points are used to **increase contrast** between Genuine and Impostor.

# Process to extract discrete ridge points



1) Enhancement & Binarization



2) Thinning



3) Minutiae Detection



4) Ridge Detection

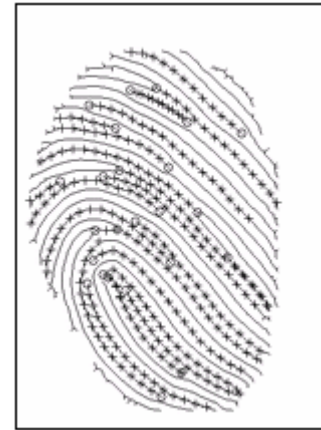

5) Ridge Points Selection



# Experimental Results :Comparison of Verification Accuracy on FVC2002 Four Databases. (Each has 800 images)

For each database, 7550 matching scores are used, 2800 (genuine) and 4950 (impostor)

	Detection	Modeling	Matching	DB1 (Optical) Minimal ER (Gamma)	DB2 (Optical) Minimal ER (Gamma)	DB3 (Capacitive) Minimal ER (Gamma)	DB4 (Synthetic) Minimal ER (Gamma)
<i>Minutiae</i>	MINDTCT	Minutiae Pair	Bozorth - Greedy Longest Path Searching	2.42 %	2.64 %	8.12 %	4.38 %
<i>Minutiae &amp; Discrete Ridge Points</i>	1)MINDTCT 2)RdgDTCT	Minutiae and Ridge Point Pair	Bozorth - Greedy Longest Path Searching	1.49 %	1.73 %	<b>5.67 %</b>	<b>3.21 %</b>
<i>Compound Minutiae</i>	MINDTCT	Local K-Plet of Minutiae	Coupled Broad First Search	0.77 %	<b>0.90 %</b>	8.60 %	3.6 %
<i>Compound Minutiae with Transformation Consistency</i>	MINDTCT	Local K-Plet of Minutiae	Coupled Broad First Search Integrated by Transformation Consistency	<b>0.60 %</b>	1.02 %	7.83 %	3.56 %

1) **Red bold** indicates best accuracy in each database. 2)  indicates significant improvement with 95% confidence interval.

# Compound Minutiae

- To represent Local Neighborhood Structures of Minutiae
  - Structural properties are invariant under translation and rotation
- Commonly used Properties
  - Local occurrence of different types of minutiae (P1)
  - Ridge count between two minutiae (P2)
  - Distance between two minutiae (P3)
  - Relative orientation of between two minutiae (P4)
  - Relative orientation of between minutiae and minutiae connection (P5)
- Survey of Models

Index	Researchers	Year	Name of Model	P1	P2	P3	P4	P5
M1	Hrechak and Mchugh	1990	N/A	✓				
M2	Jiang and Yau	2000	N/A		✓	✓	✓	✓
M3	Ratha et al.	2000	Star		✓	✓		✓
M4	Bozorth et al.	2002	N/A			✓		✓
M5	Jea et al	2004	N/A			✓	✓	✓
M6	Chikkerur, et al.	2006	K-Plet			✓	✓	✓

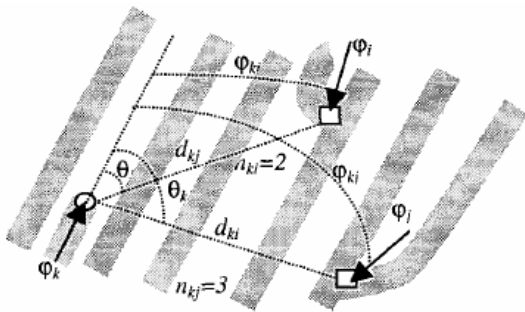

M2

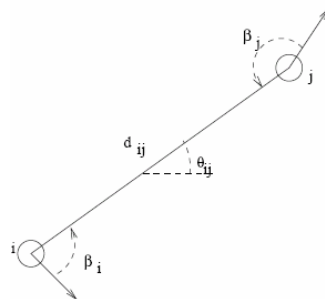

M4

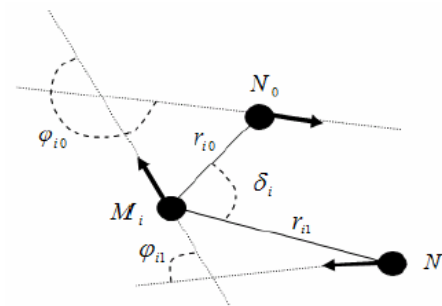

M5

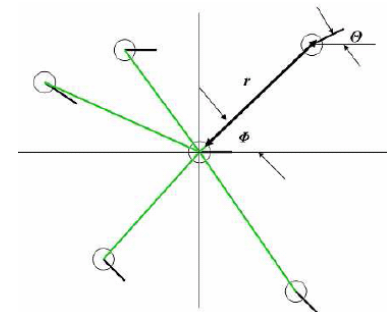

M6



# Compound Minutiae with Transformation Consistency

- 1) Each matched sub-region pair has a transformation vector (average of the transformation vectors of included minutiae pairs)
- 2) If two matched sub-region pairs satisfy the following two criteria, we integrate them.
  - 1) no minutiae overlaps between two matched sub-region pairs
  - 2) The transformation vector of these two pairs are similar

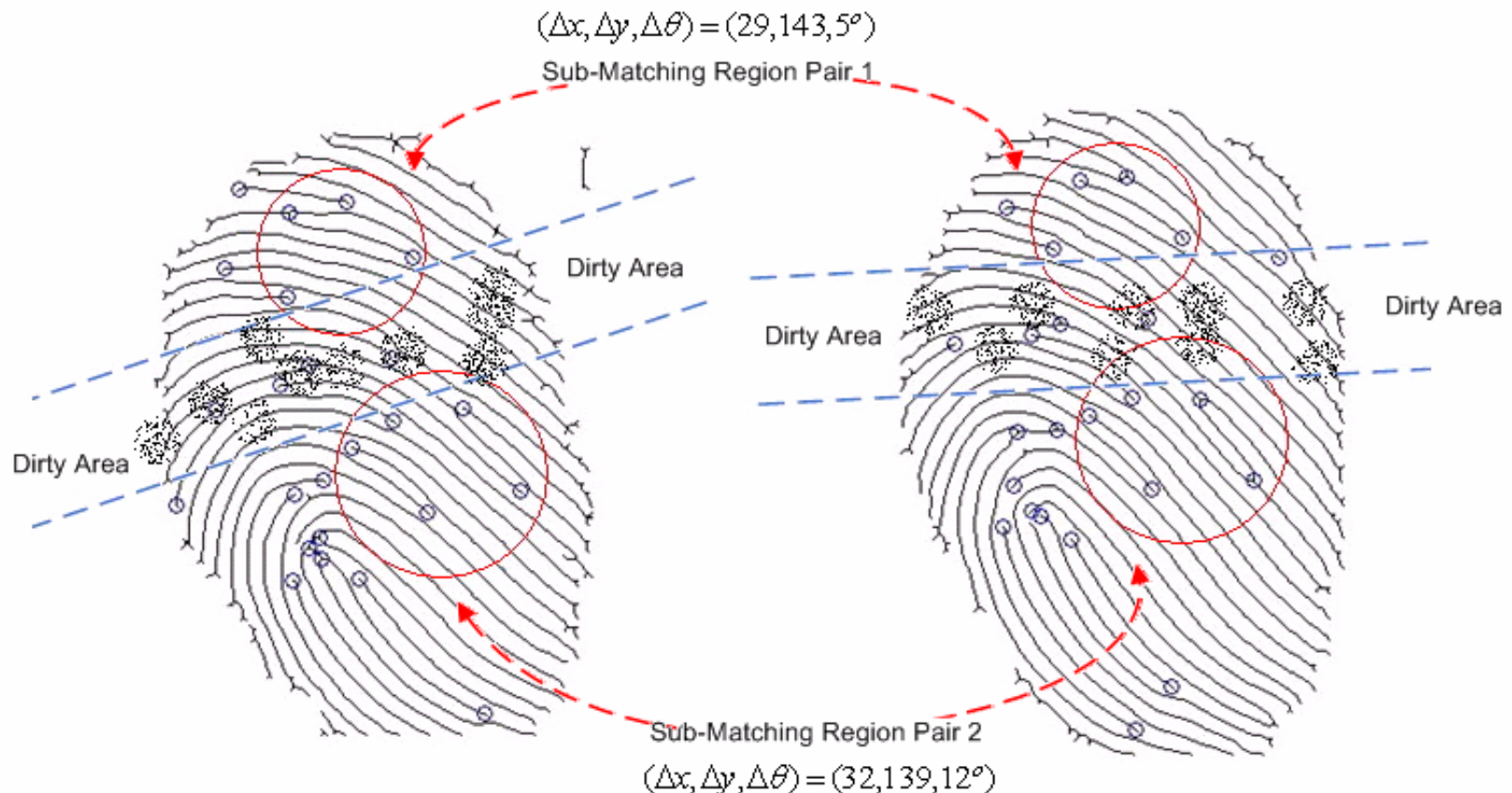

# Experimental Results :Comparison of Verification Accuracy on FVC2002 Four Databases. (Each has 800 images)

For each database, 7550 matching scores are used, 2800 (genuine) and 4950 (impostor)

	Detection	Modeling	Matching	DB1 (Optical) Minimal ER (Gamma)	DB2 (Optical) Minimal ER (Gamma)	DB3 (Capacitive) Minimal ER (Gamma)	DB4 (Synthetic) Minimal ER (Gamma)
<i>Minutiae</i>	MINDTCT	Minutiae Pair	Bozorth - Greedy Longest Path Searching	2.42 %	2.64 %	8.12 %	4.38 %
<i>Minutiae &amp; Discrete Ridge Points</i>	1)MINDTCT 2)RdgDTCT	Minutiae and Ridge Point Pair	Bozorth - Greedy Longest Path Searching	1.49 %	1.73 %	<b>5.67 %</b>	<b>3.21 %</b>
<i>Compound Minutiae</i>	MINDTCT	Local K-Plet of Minutiae	Coupled Broad First Search	0.77 %	<b>0.90 %</b>	8.60 %	3.6 %
<i>Compound Minutiae with Transformation Consistency</i>	MINDTCT	Local K-Plet of Minutiae	Coupled Broad First Search Integrated by Transformation Consistency	<b>0.60 %</b>	1.02 %	7.83 %	3.56 %

1) **Red bold** indicates best accuracy in each database. 2)  indicates significant improvement with 95% confidence interval.

# ROC versus Likelihood

## Scatter Plot of Bozorth Matcher Scores

Fingerprint Pair No.

201

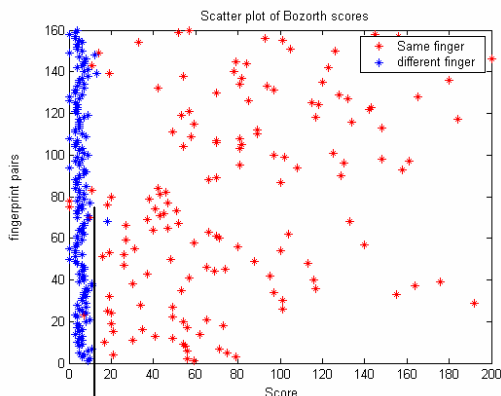

Score

Gamma pdfs

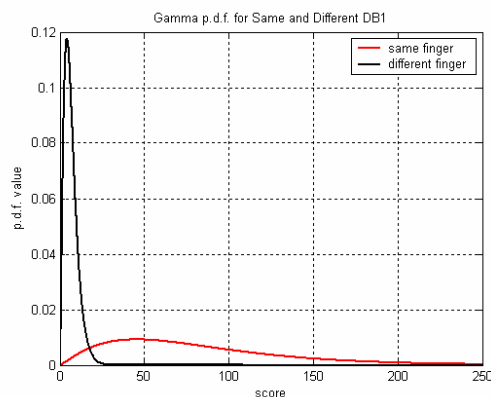

Gamma pdf: 
$$P(d|\alpha, \theta) = \frac{1}{\Gamma(\alpha)\theta^{-\alpha}} e^{-\theta d} d^{\alpha-1}, \quad 0 < d < \infty$$

Log Likelihood Ratio

Hit Rate or True Positive

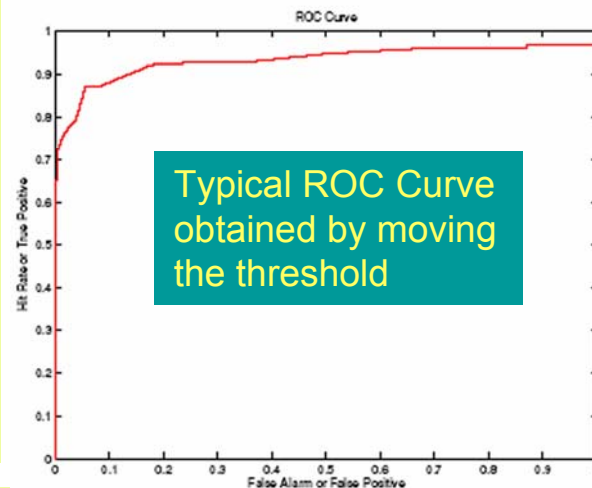

Typical ROC Curve obtained by moving the threshold

False Alarm Rate or False Positive

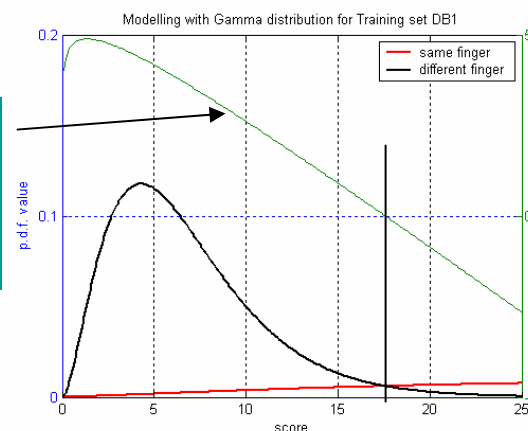

Score Thresh

where  $\alpha$  and  $\theta$  can be calculated using the mean  $\mu$  and variance  $\sigma^2$  of the data by using  $\mu = \alpha\theta$  and  $\sigma^2 = \alpha\theta^2$ .

# Experimental Results :Comparison of Verification Accuracy on FVC2002 Four Databases. (Each has 800 images)

For each database, 7550 matching scores are used, 2800 (genuine) and 4950 (impostor)

	Detection	Modeling	Matching	DB1 (Optical) Minimal ER (Gamma)	DB2 (Optical) Minimal ER (Gamma)	DB3 (Capacitive) Minimal ER (Gamma)	DB4 (Synthetic) Minimal ER (Gamma)
<i>Minutiae</i>	MINDTCT	Minutiae Pair	Bozorth - Greedy Longest Path Searching	2.42 %	2.64 %	8.12 %	4.38 %
<i>Minutiae &amp; Discrete Ridge Points</i>	1)MINDTCT 2)RdgDTCT	Minutiae and Ridge Point Pair	Bozorth - Greedy Longest Path Searching	1.49 %	1.73 %	<b>5.67 %</b>	<b>3.21 %</b>
<i>Compound Minutiae</i>	MINDTCT	Local K-Plet of Minutiae	Coupled Broad First Search	0.77 %	<b>0.90 %</b>	8.60 %	3.6 %
<i>Compound Minutiae with Transformation Consistency</i>	MINDTCT	Local K-Plet of Minutiae	Coupled Broad First Search Integrated by Transformation Consistency	<b>0.60 %</b>	1.02 %	7.83 %	3.56 %

1) **Red bold** indicates best accuracy in each database. 2)  indicates significant improvement with 95% confidence interval.

# Project Tasks

1. New friction ridge matching methods using latent print examiner's approaches
2. Quantity-Quality Studies
3. Assessment of different individuality models
4. Analysis of friction ridge patterns of twins

# Generating partial fingerprint images

## Method

1. Choose a random minutia.
2. Choose n-closest minutiae.
3. Create a bounding box around these minutiae.
4. Repeat for values of  $n=10, 15, 20, 25, 30, 35$



## Partial Images showing variable no of minutiae

Image1							
Image2							
Image3							
Image4							
Minutiae Available	All	35	30	25	20	15	10

# Partial Fingerprint Error Rates

Error rates for NIST-Db1  
(Good Quality images)

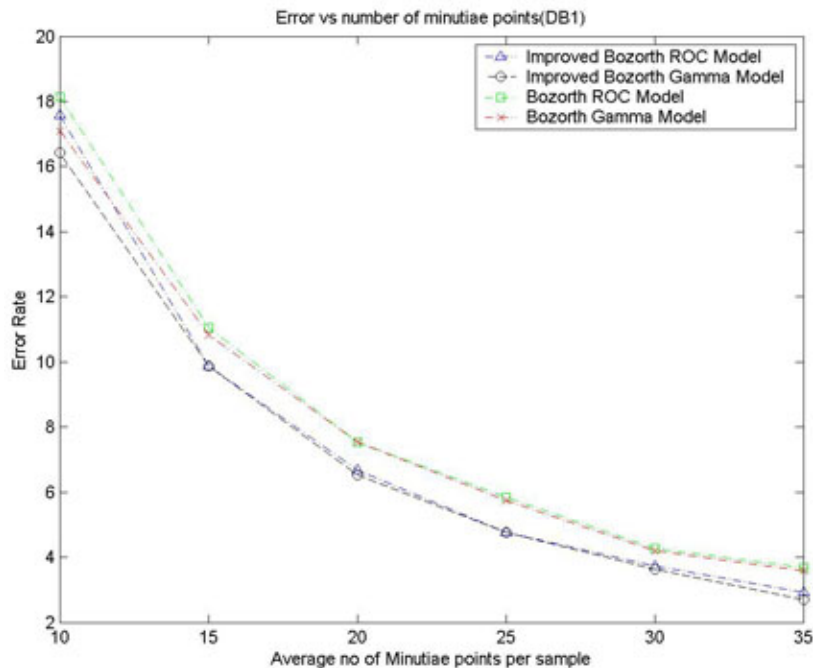

Error rates for NIST Db-3  
(Poor quality images)

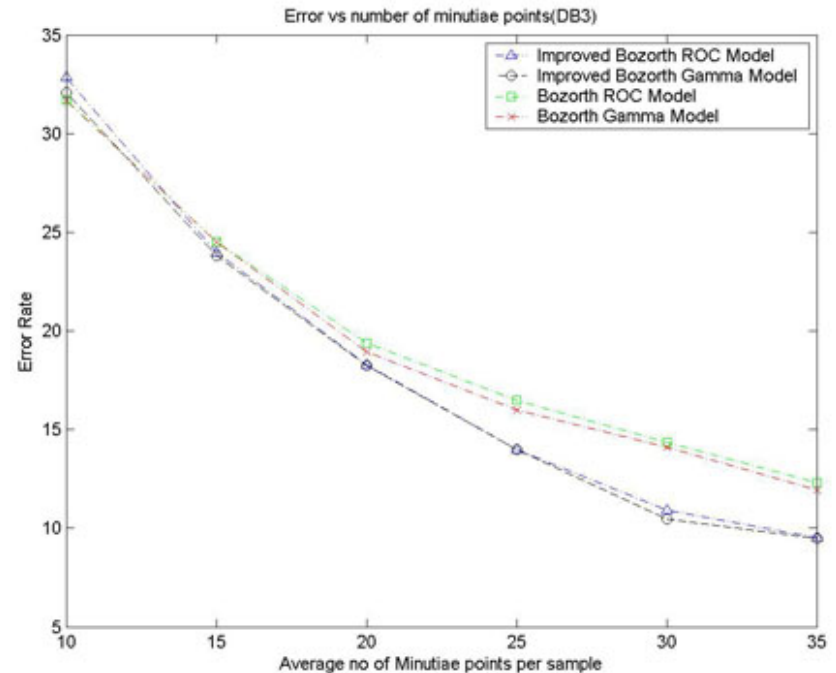

- Total images = 800
- 6 Noise levels with increasing number of available minutiae
- Number of same finger pairs per noise level : 5600
- Number of different finger pairs per noise level : 9900

# Project Tasks

1. New friction ridge matching methods using latent print examiner's approaches
2. Quantity-Quality Studies
3. **Assessment of different Individuality Models**
4. Analysis of friction ridge patterns of twins



# Fingerprint Individuality Models Analyzed

- Fixed Probability Models
  - Henry, Balthazard, Bose, Wentworth and Wilder, Cummins and Midlo, Gupta
- Models using Polar coordinate system
  - Roxburgh
- Models using Relative Distances between Minutiae
  - Trauring, Champod
- Models dividing Fingerprint into Grids
  - Galton, Osterburgh
- Generative Models
  - Pankanti et al, Anil Jain et al
- Probability of Random Correspondence (PRC) is calculated for N matching minutiae

# Comparison of Individuality Models

Models	By	Sample Size	PRC (N=12)	Minutiae considered
Grid Models	Galton	75	$1.45 \cdot 10^{-11}$	None
	Osterburgh	39	$10^{-20}$	Bridge, Dot, Ridge Ending, Fork, Island, Lake, Delta, Spur, Double and Triple Bifurcation
Polar System Models	Roxburgh	80	$5.98 \cdot 10^{-46}$	Ridge Endings and Ridge Bifurcations
Relative Measurement Models	Champod	1000		Ridge Endings, Bifurcations, Island, Lake, Opposed Bifurcations, Bridge, Hook
	Trauring		$4 \cdot 10^{-18}$	Ridge Endings and Ridge Bifurcations
Generative Models	Pankanti	2672	$1.22 \cdot 10^{-20}$	Ridge Endings and Ridge Bifurcations
	Jain	2560	$1.8 \cdot 10^{-8}$	Ridge Endings and Ridge Bifurcations
Fixed Probability Models ( $P^N$ )	Henry		$1/4^{12}$	None
	Balthazard		$1/4^{12}$	Ridge Endings and Ridge Bifurcations
	Bose		$1/4^{12}$	Dot, Fork, Ending ridge and Continuous Ridge
	Wentworth and Wilder		$1/50^{12}$	None
	Cummins and Midlo		$1/31 * 1/50^{12}$	None
	Gupta	1000		Forks, Ridge Endings

# Generative Model of Individuality (Height)

- **Generative Model for Individuality of Height**
  - A probabilistic generative model whose parameters are estimated (Eg: gaussian)
  - Evaluate probability of two individuals having same height within a tolerance

Using a Gaussian with mean  $\mu$  and variance  $\sigma$  feet , this probability for tolerance  $\varepsilon$  can be calculated using

$$\int_{-\infty}^{\infty} \left( \int_{a-\varepsilon}^{a+\varepsilon} P(h|\mu, \sigma) dh \right)^2 da$$

Height pdf

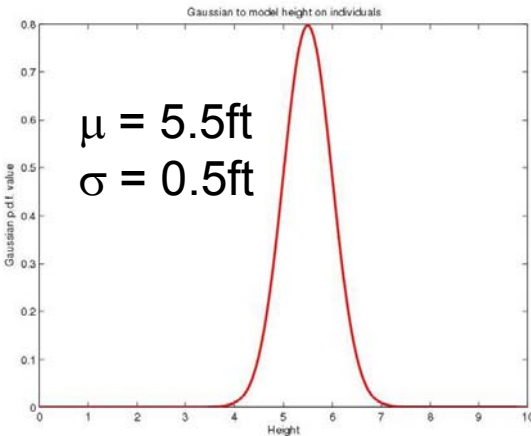

Prob vs Tolerance

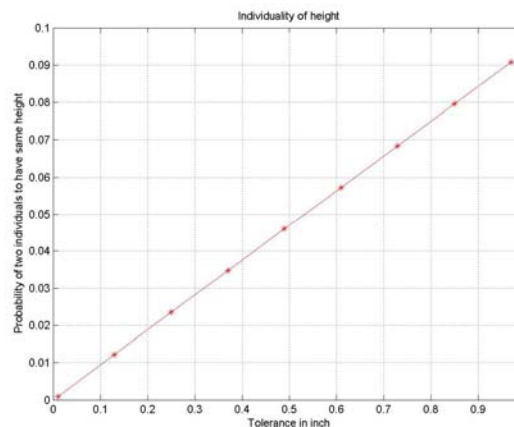

Prob vs Std Dev

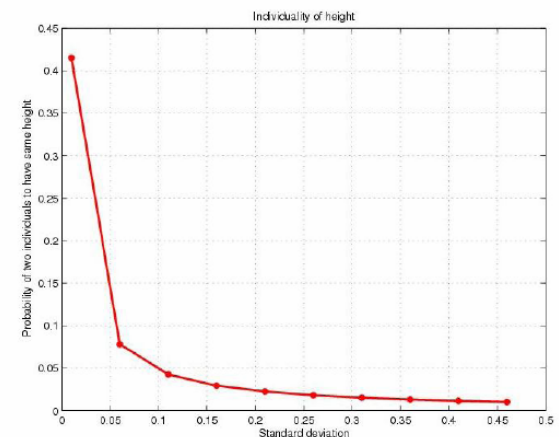

Prob for  $\varepsilon = 0.1$  is 0.0094

# Generative Model for Minutiae

## Minutiae Location (Gaussian)

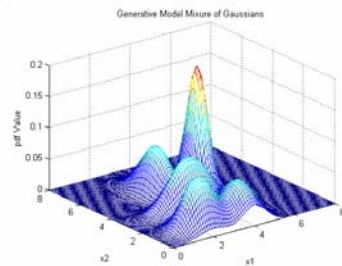
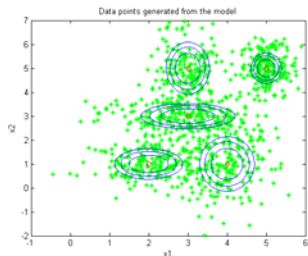

Generative model for minutiae is calculated as

$$f(s, \theta | \Theta_G) = \sum_{g=1}^G \tau_g f_g^X(s | \mu_g, \Sigma_g) \cdot f_g^D(\theta | \nu_g, \kappa_g, \rho_g)$$

where  $f_g^X(s | \mu_g, \Sigma_g)$  is the Gaussian model for location

$$f_g^D(\theta | \nu_g, \kappa_g, \rho_g) = \rho_g v(\theta) \cdot I\{0 \leq \theta < \pi\} + (1 - \rho_g) v(\theta - \pi) \cdot I\{\pi \leq \theta < 2\pi\}$$

$v(\theta)$  is the von-mises distribution for orientation

100 minutiae clustered using EM.  
Optimum number of clusters is 2

## Minutiae Orientation (von Mises)

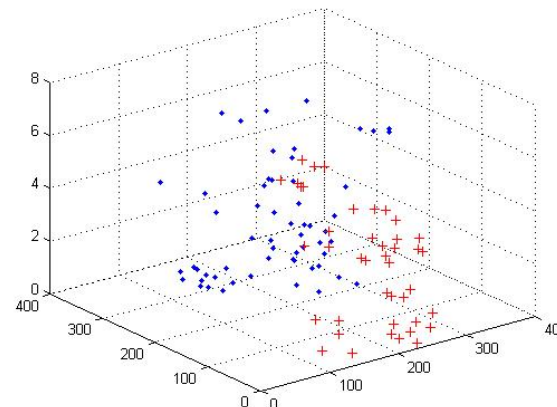
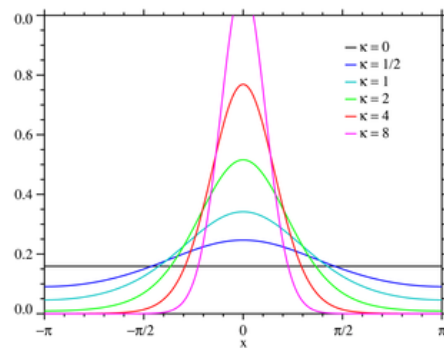

Plans:

Use a generative model that also considers Ridge Discrete Points

# Project Tasks

1. New friction ridge matching methods using latent print examiner's approaches
2. Quality-Quantity Studies
3. Assessment of different Individuality Models
4. Analysis of Friction Ridge Patterns of Twins

# Twins Data Distribution

- Friction Ridge Images of 610 individuals
  - 291 sets of twins
  - 5 pairs of twins along with their families
  - 5 sets of twins with inconclusive or no DNA analysis results
  - 3 Sets of triplets
- MetaData Table
  - Gives the code for an individual along with his/her twin
  - Gives other information
    - whether the twins are identical or fraternal,
    - demographics,
    - characteristics etc

# Livescan Images

610 folders with 18 images each: →

- 10 rolled fingerprint images
- 2 flat impressions of thumbs
- 2 flat impressions of other 4 fingers
- 2 palm prints
- 2 writer palms

Rolled fingerprints



Flat scan of other 4 fingers



Separated images from 4-scan



Writer Palm

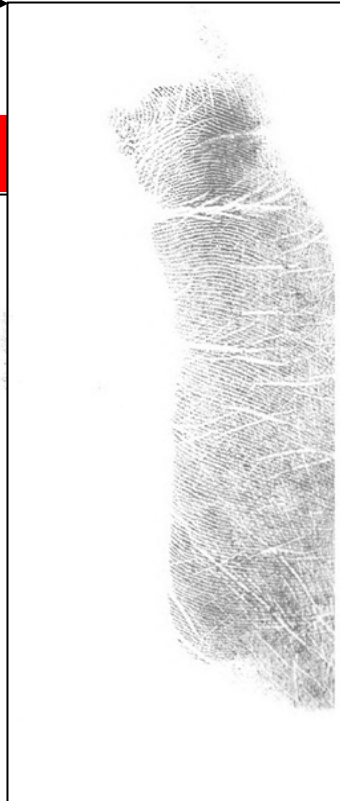

Flat Scan of Thumb



Palm Print





# Latent Prints

- Fingerprint images consumed original- DNA analysis
  - 193 samples
- Fingerprint images with black powder
  - 89 samples
- Fingerprint images with Ninhydrin
  - 38 samples

Some samples are from both twins while some are only of a single person from a pair of twins.

## Latent print quality

- Many of the latent prints are repeats or are of poor quality
- Sometimes the presence of the fingerprint is indiscernible, E.g:

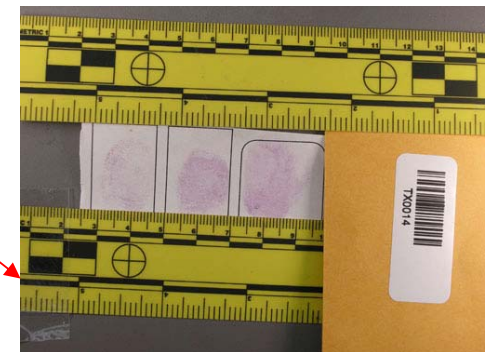
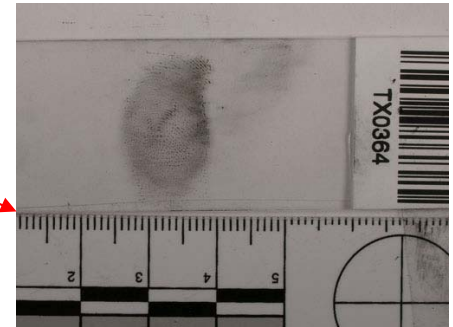
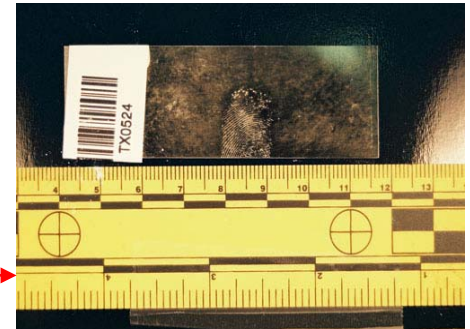



# Preliminary Twin/Non-Twin Results

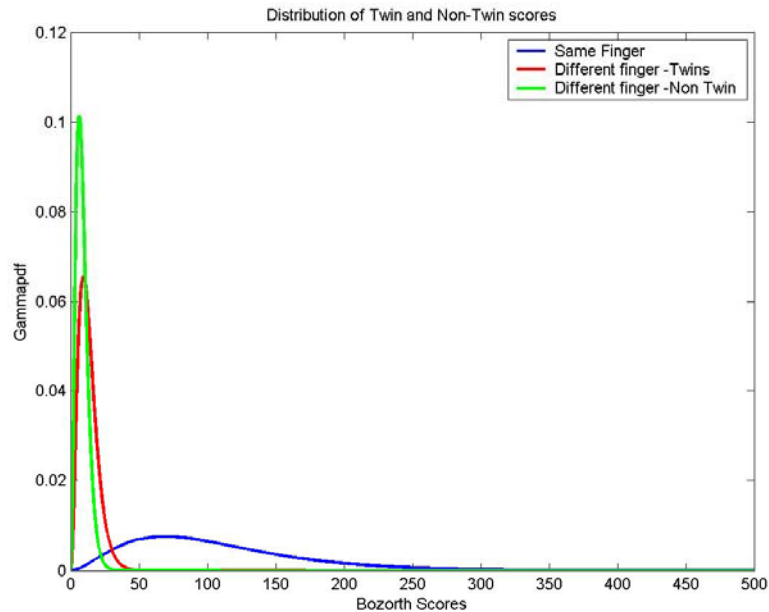

ERROR RATES	Genuine	Impostor	Avg. Error
Twins	0.14	0.0	0.07
Non-Twins	1.21	0.32	0.76

- Gamma-Distribution of the Twin and non-Twin scores using Compound Minutiae (K-plet)

2800 pairs for genuine pairs FVC  
1490 pairs for impostor twins  
4950 pairs for impostor non-twins FVC

# Summary and Conclusion

- Performance of AFIS can be improved by using ridge information, compound minutiae and likelihood functions
- Performance of AFIS can be related to quantity of minutiae and image quality
- Individuality models have been compared and a generative models of individuality has been evaluated
- Twins data has been prepared for analysis

# Publications

1. "Comparison of ROC-based and likelihood methods for fingerprint verification", *Proc. of SPIE: Biometric Technology for Human Identification*, April 17-18, 2006, Kissimmee, Florida, pp. 620209-1 to 12.
2. "A Statistical Model for Biometric Verification," in *Modeling and Simulation in Biometric Technology*, S. N. Yanushkevich, et. al. (eds.), World Scientific Press, 2006.
3. "Fingerprint Verification using Discrete Ridge Points, Compound Minutiae and Likelihood Functions", To be submitted.
4. "Assessment of Individuality Models for Fingerprint Verification", To be submitted.