

# Questioned Document Workflow: Example of Lindbergh Case

Sargur N Srihari  
Krishnanand Das  
Gregory Ball

University at Buffalo, The State University of New York

# Overview

1. Workflow of QD Examination
2. Role of automated tools
3. A famous case
  1. Lindbergh kidnapping case
  2. Results with automated tool (CEDAR-FOX)
4. Forming conclusions based on the results

# Workflow of QD Examiners (Am Soc Testing Mats)

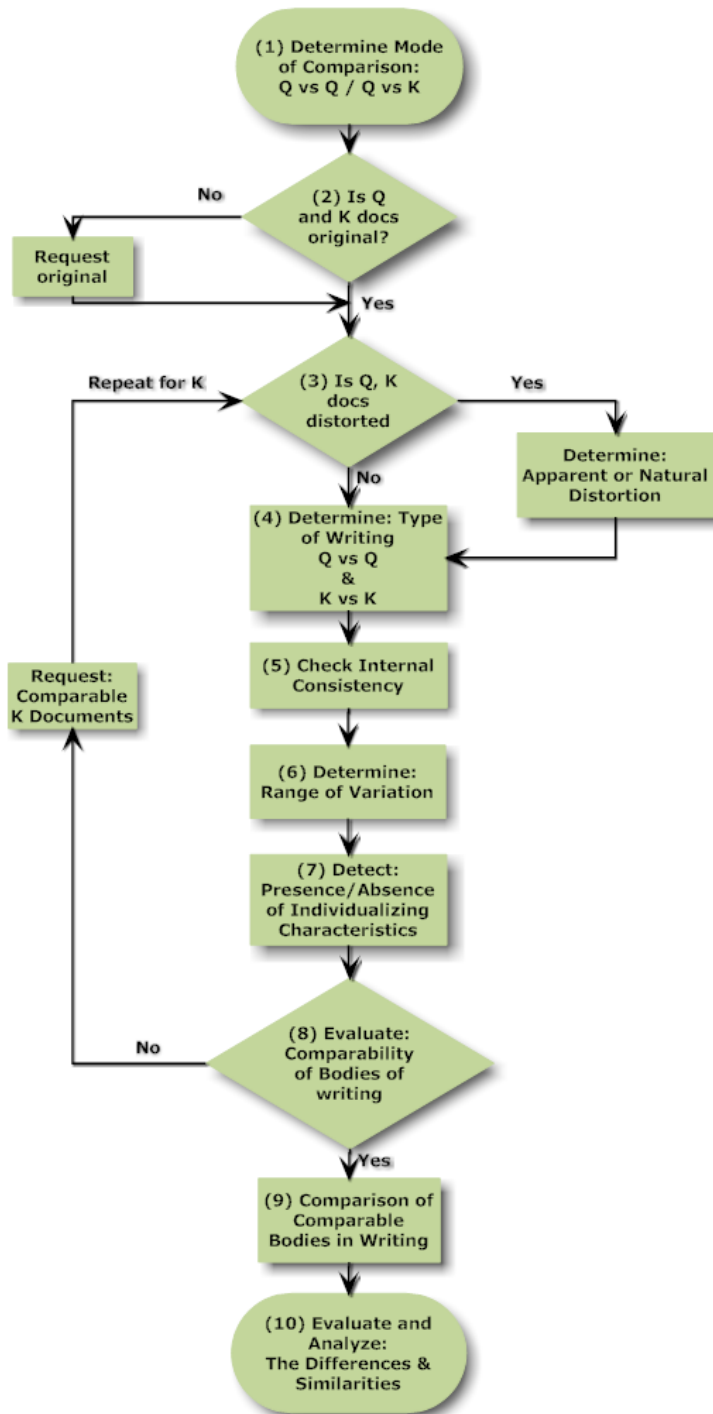

1. Mode of Comparison can be Q vs Q /Q vs K
2. Check for authenticity of Q & K documents
3. Check for distortion of Q & K documents
4. Determine type of writing: Handprint, cursive etc., do Q vs Q and K vs K comparisons for succeeding steps
5. Check consistency in Q, K sets and divide into sub groups if necessary (in case of multiple authors)
6. Determine variations (inconsistencies) in the sets created above
7. Detect individualizing characteristics if any
8. Evaluate comparability of bodies of writing, check if we have enough data for comparisons
9. Do the actual comparisons
10. Evaluate the results from above

# CEDAR-FOX steps in QD Workflow

- Check Internal Consistency: Create groups for each author if multiple authors exist by performing
  - K vs K
  - Q vs Q
  - Analyze positive LLRs within each group for K and Q
    - Positive LLRs indicate matches thereby quantifying consistencies in the compared documents
- Determine range of variation in each group
  - Analyze negative LLRs within each group for K and Q
    - Negative LLRs indicate mismatches thereby quantifying variations in the compared documents
- Comparison of comparable bodies of writing
  - Compare Q vs K
    - Document level
    - Paragraph level
    - Word level
- Form conclusions from results

# CEDAR-FOX: Steps Involved

1. Scanning
  - 300 or 600 dpi images
2. Image Processing
  - 8 bits per pixel grayscale images, cropping, noise reduction, adaptive thresholding etc.
3. Word Segmentation
  - Automatic segmentation followed by manual correction
4. Transcript Mapping
  - Automatic word truthing of the whole document
5. Feature Extraction
  - Macro and Micro features are internally extracted
6. Distance Computation
  - Internally transforms features from samples to distance space
7. LLR Computation
  - Provides strength of evidence whether two samples were written by same person or different persons

1. Scanning
2. Image Processing

3. Word Segmentation
4. Transcript Mapping

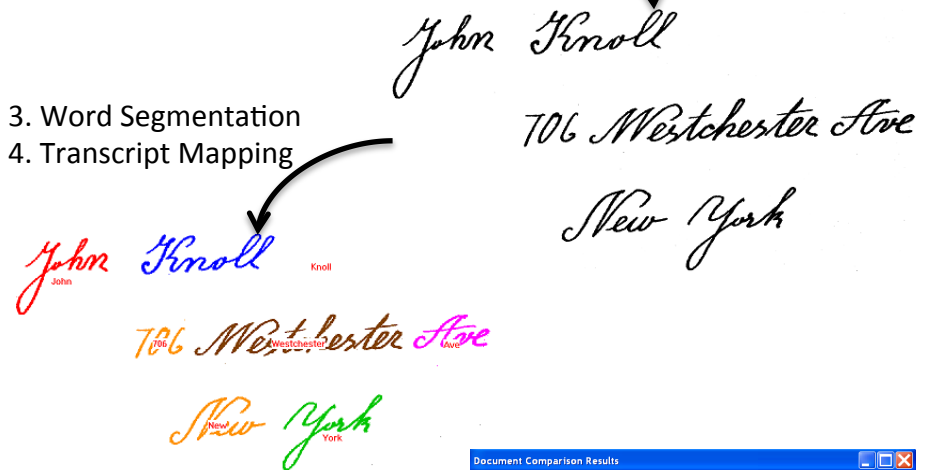

5. Feature Extraction
6. Distance Computation
7. LLR Computation

Features	LLR	Details
1. Global (Macro) <input checked="" type="checkbox"/>	11.96	<a href="#">View Details</a>
2. Character (Micro) <input checked="" type="checkbox"/> <input type="checkbox"/> Auto <input checked="" type="checkbox"/> Truthed <input type="checkbox"/> Cropped	4.11	<a href="#">View Details</a>
3. Bigram <input checked="" type="checkbox"/>	11.5	<a href="#">View Details</a>
4. "tr" <input checked="" type="checkbox"/>	0	<a href="#">View Details</a>
5. Word <input checked="" type="checkbox"/>	4.23	<a href="#">View Details</a>
6. Lexeme <input checked="" type="checkbox"/>	1.89	<a href="#">View Details</a>
<b>TOTALLLR</b>	<b>13.33</b>	

# The Lindbergh Case

- Kidnapping and murder of Lindbergh Jr.
- Series of ransom letters were exchanged
- Hauptmann arrested and charged with crime
  - After the child was dead a legislation was rushed making kidnapping a federal crime
    - Federal Kidnapping Act also called Lindbergh Law was passed which made transporting kidnapping victim across state lines a federal crime
- Provided with handwriting samples of suspect “John Knoll”
  - a German immigrant and deli clerk

Charles Lindbergh

Charles A. Lindbergh Jr.

Bruno Richard Hauptmann

Sketches of “John”  
the unknown  
intermediary

# The Lindbergh Case

Unknown intermediary  
"John"

John Knoll

# Knowns(KK1-KK4)

(Self Addressed first day covers- John Knoll)

Known Document K<sub>1</sub>

Known Document K<sub>2</sub>

Known Document K<sub>3</sub>

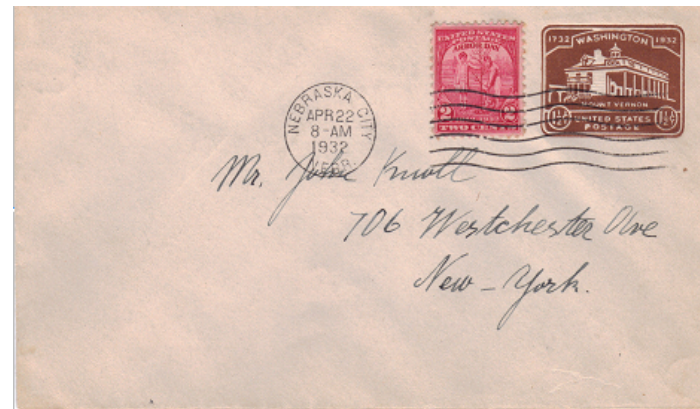

Known Document K<sub>4</sub>

# Preprocessing and Transcript Mapping

John Knoll  
706 Westchester Ave  
New York

Preprocessed Known Document  $K_2$

John Knoll  
706 Westchester Ave  
New York

Preprocessed Known Document  $K_3$

John Knoll  
706 Westchester Ave  
New York

Processed Known Document  $K_2$

John Knoll  
706 Westchester Ave  
New York

Processed Known Document  $K_3$

# KKi vs KKj (John Knoll)

	Total LLR	Macro LLR	Word LLR	Bigram LLR	Character LLR	System Opinion
K <sub>1</sub> vs K <sub>2</sub>	81.41	-2.04	30.46	5.73	46.76	Identified As Same
K <sub>1</sub> vs K <sub>3</sub>	18.85	-4.68	4.91	0.82	14.78	Probably Did
K <sub>1</sub> vs K <sub>4</sub>	33.17	-11.41	12.91	9.45	21.71	Highly Probable Same
K <sub>2</sub> vs K <sub>3</sub>	43.76	7.1	3.57	8.48	18.43	Highly Probable Same
K <sub>2</sub> vs K <sub>4</sub>	43.23	-2.05	14.68	1.52	26.58	Highly Probable Same
K <sub>3</sub> vs K <sub>4</sub>	32.45	0.98	14.28	1.63	16.49	Highly Probable Same

- A single author for all K<sub>i</sub>
- Suspected repudiation
- General increasing trend from macro to character LLRs
- Handwriting alteration results in macro mismatches than micro
- Bigram LLRs lower than word LLRs because of less number of automatically detected bigrams compared to words

*John Knoll*  
 706 Westchester Ave  
 New York  
 K<sub>1</sub>

*John Knoll*  
 706 Westchester Ave  
 New York  
 K<sub>2</sub>

*John Knoll*  
 706 Westchester Ave  
 New York  
 K<sub>3</sub>

*Mr. John Knoll*  
 706 Westchester Ave  
 New York  
 K<sub>4</sub>

# Known documents: Hauptmann Writing

I received your  
letter and I am very sorry  
Mr Begg is not well if I  
had more I would have send  
you the money long ago.  
But I try to send you ten  
or twenty Dollars before Christ  
mas

Known Documents: KH<sub>1</sub>

Letter to Mrs. Begg 1

My wife has a baby  
since five weeks and so  
the few dollars I made  
I needed badly. As soon  
as I am able to. I will  
send you the rest of  
the money.

I wish Mr. Begg will  
get better soon

Yours truly

Richard Hauptmann

Known Documents: KH<sub>2</sub>

Letter to Mrs. Begg 2

# Macro Features Enabled

Macro Features

Macro Features

	Enable	Q-Feat	K-Feat	Difference	Log Same	Log Diff	LLR
Entropy	<input type="checkbox"/>	0	0	0	0	0	0
Threshold	<input type="checkbox"/>	0	0	0	0	0	0
Black Pixels	<input type="checkbox"/>	0	0	0	0	0	0
Ext. Cont.	<input checked="" type="checkbox"/>	11	7	4	-3.11	-2.8	-0.3
Int. Cont.	<input checked="" type="checkbox"/>	11	10	1	-1.45	-2.28	0.83
H. Slope	<input checked="" type="checkbox"/>	0.21	0.22	0.01	3.14	2.25	0.89
P. Slope	<input checked="" type="checkbox"/>	0.37	0.4	0.02	2.73	1.74	0.99
V. Slope	<input checked="" type="checkbox"/>	0.35	0.32	0.02	2.96	1.93	1.03
N. Slope	<input checked="" type="checkbox"/>	0.05	0.04	0.01	3.22	2.57	0.65
Stroke Width	<input type="checkbox"/>	0	0	0	0	0	0
Avg. Slant	<input checked="" type="checkbox"/>	29.18	29.61	0.43	-0.89	-3.91	3.02
Avg. Height	<input type="checkbox"/>	0	0	0	0	0	0
Avg. Word Gap	<input type="checkbox"/>	0	0	0	0	0	0
Sum:					6.6	-0.5	7.1

# KH1 v KH2

Features	LLR	Details
1. Global (Macro) <input checked="" type="checkbox"/>	9.93	<a href="#">View Details</a>
2. Character (Micro) <input checked="" type="checkbox"/> <input type="radio"/> Auto <input type="radio"/> Truthed <input checked="" type="radio"/> Cropped	22.2	<a href="#">View Details</a>
3. Bigram <input checked="" type="checkbox"/>	12.16	<a href="#">View Details</a>
4. "h" <input checked="" type="checkbox"/>	0	<a href="#">View Details</a>
5. Word <input checked="" type="checkbox"/>	1.16	<a href="#">View Details</a>
6. Lexeme <input checked="" type="checkbox"/>	0.85	<a href="#">View Details</a>
<b>TOTALLLR</b>	<b>46.3</b>	

Buttons for 'Copy To Spreadsheet', 'Report', and 'Opinion' are also visible in the dialog box.

# KH1 vs KH2 (Hauptmann) - Matches

Questioned Document	Known Document	Text	LLR Value
		se	0.9909
		so	0.9234
		so	0.8872
		on	-0.2482

Bigrams matches

		Highlight Word	send	0.4779
		Highlight Word	money	2.5029
		Highlight Word	the	0.8969
		Highlight Word	dollars	2.0318

Words matches

# KH1 vs KH2 (Hauptmann) - Mismatches

Questioned Document	Known Document		Word Content	LLR
		<input type="button" value="Highlight Word"/>	<input type="button" value="and"/>	<input type="button" value="-1.5654"/>
		<input type="button" value="Highlight Word"/>	<input type="button" value="am"/>	<input type="button" value="-1.0656"/>
		<input type="button" value="Highlight Word"/>	<input type="button" value="I"/>	<input type="button" value="-1.3326"/>
		<input type="button" value="Highlight Word"/>	<input type="button" value="I"/>	<input type="button" value="-1.0581"/>
		<input type="button" value="Highlight Word"/>	<input type="button" value="to"/>	<input type="button" value="-0.6635"/>

# Six Questioned Documents (Ransom Letters QR<sub>1</sub>, QR<sub>2</sub>)

We are interested to send him but you  
 get healthy. your ransom was made out  
 for 50,000 \$ but now we have to take  
 another person to it and probable have  
 to keep the baby for a longer time as we  
 expected for the amount will be 70,000 \$  
 20,000 in 50 \$ bills 25,000 \$ in 20 \$ bills  
 15,000 \$ in 10 \$ bills and 10,000 \$ in 5 \$ bills.  
 don't mark any bills or take them  
 from one serial number. We will  
 inform you later how to deliver the  
 money. But we will not do so  
 until the Police is out of this case  
 and the papers are quiet.

Ex 5 20

The kidnaping we prepared  
 in years, so we are prepared  
 for everything

EX L1 (2dH)

Questioned Document QR<sub>1</sub>

Is it necessary to make a word, affair out of  
 it, or to get your boy back as soon as possible:  
 My last your improve once letter which we  
 left in the room: the baby would be back  
 long ~~ago~~ <sup>ago</sup>. you would not get any result  
 from Police, because this kidnaping was  
 planned for a year already. but we were afraid,  
 the boy would not be strong enough.  
 and ransom was made out for 50,000 \$  
 but now we have to put another baby to it and  
 properly have to hold the baby longer as we  
 expected so it will be 70,000 \$.  
 20,000 in 50 \$ bills 25,000 in 25 \$ bills 15,000  
 in 10 \$ bills 10,000 in 5 \$ bills. we warn you again  
 not to mark any bills or take them from one serial  
 no. We will inform you later how to deliver  
 the money, but not before  
 the Police is out of this case and the  
 papers are quiet.

Please get a shut notice about this letter in the  
 New-York American.

H (246)

Questioned Document QR<sub>2</sub>

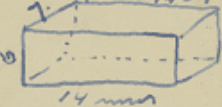

# QD (Ransom Letters QR<sub>3</sub>, QR<sub>4</sub>)

Dear Mr. Gordon may act as you  
between. You may give him the  
70000\$. make one packet. the size  
will be about  14 mm

We have notified you already in  
what kind of bills. We want you  
not to set any trap in any way. If  
you or someone else will notify the  
Police that will be a further delay  
after we have the money in hand we  
will tell you where to find your boy  
You may have a duplicate  
reply it is about 150 mil  
away. But before telling  
you the am. a delay of 8 hours  
will be between.

EX L 5

Questioned Document QR<sub>3</sub>

now we will send you the sleeping suit  
from the baby besides it means 3 \$ extra  
expenses because we have to pay  
another one. Please tell Mrs. Lindbergh  
note is wrong the baby is well. we only  
have to give him more food as the last year  
you are willing to pay the 70000  
note 50000\$ without seeing the baby put  
in note. let us know about that in the  
New York American. We can't do it other way.  
because we don't like to give up  
our safety please we to move the baby  
if you are willing to accept this deal  
put this in the paper.  
I accept money in reply  
our program is:  
after 8 hours we have the money received  
we will notify you where to find the  
baby. if there is any trap, you will be  
responsible what  
will follow.

EX K (2d p)

Questioned Document QR<sub>4</sub>

# QD (Ransom Letters QR<sub>5</sub>, QR<sub>6</sub>)

Mr. Conlon. EX L6

We trust you, but we will not come  
in your hands it is too dangerous. even  
you can not know if police or  
secret service is watching you  
follow the instructions.  
Take a car and drive to the last  
subway station from Jerome Ave  
line. 100 feet from the last station  
on the left side is a empty park-  
further stand with a big open porch  
around, you will find a notice in  
center of the porch underneath a stone.  
This notice will tell  
you were to find me.

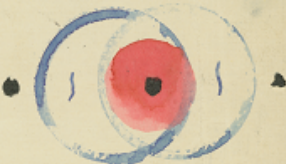

Act accordingly.

after 3/4 of a hour be  
on the place. bring the money with you.

EX L6

Questioned Document QR<sub>5</sub>

EX L7

cross the street and follow  
the fence from the cemetery.  
direction to 233 street

I will meet you.

EX L7

Questioned Document QR<sub>6</sub>

# Transcript Mapped QR<sub>5</sub>

Mr. Condon

We trust you, but we will not come in your Haus it is too dangerous. even you can not know if Police or secret service is watching you follow the instructions.

Take a car and drive to the last subway station from Jerome Ave line. 100 feet from the last station on the left side is a empty park. further stand with a big open porch around, you will find a notice in center of the porch underneath a stone. this notice will tell you were to find us.

act accordingly.

after 3/4 of a hour be on the place. bring the money with you.

EX L 6

Mr. Condon

We trust you but we will not come in your Haus it is too dangerous. even you can not know if Police or secret service is watching you follow the instructions.

Take a car and drive to the last subway station from Jerome Ave line. 100 feet from the last station on the left side is a empty park. further stand with a big open porch around, you will find a notice in center of the porch underneath a stone. this notice will tell you were to find us.

act accordingly.

after 3/4 of a hour be on the place. bring the money with you.

# QRi v. QRj

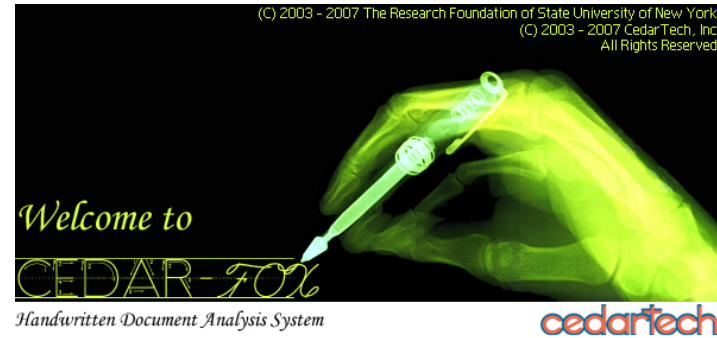

CEDAR-FOX - QD Ransom Letter A.png -- Questioned Document

File Edit View Features Search Tools Recognition Window Help

Scale

QD Ransom Letter B.png-- Known

QD Ransom Letter A.png -- Questioned Document

Document Comparison Results

File Name

Questioned: QD Ransom Letter A.png      Known: QD Ransom Letter B.png

Features	LLR	Details
1. Global (Macro) <input checked="" type="checkbox"/>	1.96	<a href="#">View Details</a>
2. Character (Micro) <input checked="" type="checkbox"/>	4.11	<a href="#">View Details</a>
<input type="radio"/> Auto <input checked="" type="radio"/> Truthed <input type="radio"/> Cropped		
3. Bigram <input checked="" type="checkbox"/>	11.5	<a href="#">View Details</a>
4. "th" <input checked="" type="checkbox"/>	0	<a href="#">View Details</a>
5. Word <input checked="" type="checkbox"/>	-6.23	<a href="#">View Details</a>
6. Lexeme <input checked="" type="checkbox"/>	1.99	<a href="#">View Details</a>
<b>TOTAL LLR</b>	<b>13.33</b>	

NUM 3:32 PM

# QRi vs QRj: Total, Word LLR

	QR <sub>1</sub>	QR <sub>2</sub>	QR <sub>3</sub>	QR <sub>4</sub>	QR <sub>5</sub>	QR <sub>6</sub>
QR <sub>1</sub>	-	13	-1	-97	29	-19
QR <sub>2</sub>	13	-	49	-30	73	-15
QR <sub>3</sub>	-1	49	-	0	55	-17
QR <sub>4</sub>	-97	-30	0	-	78	-44
QR <sub>5</sub>	29	73	55	78	-	29
QR <sub>6</sub>	-19	-15	-17	-44	29	-

Total LLR

	QR <sub>1</sub>	QR <sub>2</sub>	QR <sub>3</sub>	QR <sub>4</sub>	QR <sub>5</sub>	QR <sub>6</sub>
QR <sub>1</sub>	-	-6	-7	-123	10	-5
QR <sub>2</sub>	-6	-	30	-67	30	-3
QR <sub>3</sub>	-7	30	-	-17	30	-13
QR <sub>4</sub>	-123	-67	-17	-	50	-25
QR <sub>5</sub>	10	30	30	50	-	11
QR <sub>6</sub>	-5	-3	-13	-25	11	-

Word LLR

- Possible multiple writers

- QR<sub>5</sub> has most similarity with the rest

We are interested to send him but we get health insurance was made out for 50,000 \$ but now we have to take another person to it and probably have to keep the baby for a longer time or we expected for the amount will be 70,000 \$ 20,000 in 50 \$ bills, 25,000 \$ in 20 \$ bills, 15,000 \$ in 10 \$ bills and 10,000 \$ in 5 \$ bills don't mark any bills we take them from one serial number. We will inform you later more to deliver the money but we will wait for so until the Police is out of the case and the papers are signed.

The kidnaping we prepared in your car we are not afraid for anything.

QR<sub>1</sub>

It is necessary to make a word, often out of it or to get your bag back as soon as possible. If you imagine once later when we left in the room. The baby would be back long ago. You would not get any result from Police because the kidnaping was planned for a year already but we were afraid the boy would not be strong enough. And someone was interested for 50,000 \$ but we are not here to get another way to it and properly have to hold the baby longer and we would pay it only 44,70,000 \$ 20,000 in 50 \$ bills, 25,000 in 20 \$ bills, 15,000 in 10 \$ bills, 10,000 in 5 \$ bills. We want you to not to mark any bills we take them from one serial number. We will inform you later how to deliver the money but not before the Police is out of the case and the papers are signed. Please just a bit in case about the baby in the room with someone.

QR<sub>2</sub>

Dear Mr. Ginnon may act as go between you may give him the 70,000 \$ make one packet. The case will be done.

We have interest you deeply in what kind of bills we want you without any delay in any way if you is someone who will verify the Police then will be a further delay after we have the money in hand we will tell you where to find you. You may have a telephone call it in about 15 minutes any. But before talking you the call a delay of 8 hours will be between.

QR<sub>3</sub>

Now we will send you the sleeping bag from the baby. Besides if means 5 \$ serial numbers because we have to pay another one. Please tell the length, note or mark the baby is will we only have to give them more food as the kidnaping. You are willing to pay the 70,000 \$ 50,000 \$ without leaving the baby first or will let us know about the money because we don't have to get any more safely please, or to move the baby if you are willing to accept the deal put time in the paper. I accept money in early next program is after 8 hours we have the money because we will verify you where to find the baby if there is any delay you will be responsible until will follow.

QR<sub>4</sub>

Mr. Ginnon We trust you but we will not come in your house it is the danger even you come into town of Police in secret service is watching you follow the instructions. Take a car and drive to the last subway station from Jerome Ave Ave 100 feet from the last station on the left side is a empty park further stand with a bag upon Parah around you will find a notice in corner of the porch underneath a stone. This notice will tell you where to find him. Not accordingly after 1/2 of a hour to in the place bring the money with you.

QR<sub>5</sub>

cross the street and follow the fence from the cemetery direction to 233 street. I will meet you.

QR<sub>6</sub>

# QR<sub>1</sub> vs QR<sub>2</sub>: LLRs & similarity

Questioned Document	Known Document	Word Content	LLR
		the	-0.6744
		the	0.4579
		the	-0.8334
		baby	0.8168
		baby	1.1338
		for	1.3617
		for	1.0828
		a	-1.6348
		a	-1.5185
		longer	2.9743
		as	1.3323

Result  
Words compared: 244  
Total LLR: -6.2355

Page Up  
Page Down

Similar words have positive LLR, dissimilar words have negative LLR

# QRi vs QRj: Bigram, Character LLR

	QR <sub>1</sub>	QR <sub>2</sub>	QR <sub>3</sub>	QR <sub>4</sub>	QR <sub>5</sub>	QR <sub>6</sub>
QR <sub>1</sub>	-	12	5	18	20	3
QR <sub>2</sub>	12	-	8	21	27	3
QR <sub>3</sub>	5	8	-	6	9	4
QR <sub>4</sub>	18	21	6	-	22	1
QR <sub>5</sub>	20	27	9	22	-	9
QR <sub>6</sub>	3	3	4	1	9	-

Bigram LLR

	QR <sub>1</sub>	QR <sub>2</sub>	QR <sub>3</sub>	QR <sub>4</sub>	QR <sub>5</sub>	QR <sub>6</sub>
QR <sub>1</sub>	-	4	7	2	9	3
QR <sub>2</sub>	4	-	13	8	13	0
QR <sub>3</sub>	7	13	-	8	11	-2
QR <sub>4</sub>	2	8	8	-	8	0
QR <sub>5</sub>	9	13	11	8	-	9
QR <sub>6</sub>	3	0	-2	0	9	-

Character LLR

- Almost all positive LLRs indicate there is **one major contribution** from one author to all QR<sub>i</sub>
- Differences could be due to natural variability in handwriting, deliberate alteration or multiple writers

We are interested to know how far you get today, Mrs. Norman was made out for 50,000 \$ but now we have to take another person to it and probably have to keep the baby for a longer time as we expected for the amount will be 70,000 \$ 20,000 in 50 \$ bills, 25,000 \$ in 20 \$ bills, 15,000 \$ in 10 \$ bills and 10,000 \$ in 5 \$ bills don't mark any bills, we take them from one serial number. We will inform you later when we deliver the money. But we will wait for you until the Police or outside the case and the papers are signed.

The kidnaping we prepared in your car we are prepared for everything.

QR<sub>1</sub>

It is necessary to make a word, often out of it, it is to get your big tests as soon as possible. If you imagine once later when we left in the room. The baby would be back long ago. You would not get any result from Police because the kidnaping was planned for a year already but we were afraid the boy would not be strong enough. And someone was made out for 50,000 \$ but now we have to take another way to it and we properly have to hold the baby longer and we expect you to make it 70,000 \$ 20,000 in 50 \$ bills, 25,000 in 20 \$ bills, 15,000 in 10 \$ bills, 10,000 in 5 \$ bills. We want you to wait to make any bills take them from one serial number. We will inform you later when we deliver the money but not before the Police is out of the case and the papers are signed. Please get a child in your car, then take in the car with someone.

QR<sub>2</sub>

Dear Mr. Norman may act as go between you may give him the 70,000 \$ make one packet, the case will be closed.

We have nothing you do in what kind of bills we want you without any delay in any way if you is someone who will verify the Police. You will be a further delay after we have the money in hand we will tell you where to find you. You may have a telephone call in about 15 days away. But before talking you the car, a delay of 8 hours will be between.

QR<sub>3</sub>

Now we will send you the sleeping out from the baby, besides if means 3 \$ serial numbers because we have to pay another one. Please tell the length, we are sorry the baby is still we only have to give him more food as the food you give are willing to pay the 70,000 \$ in 50 \$ bills, 25,000 \$ in 20 \$ bills, 15,000 \$ in 10 \$ bills, 10,000 \$ in 5 \$ bills. We are willing to accept the case put time in the paper. I accept money in early next program is after 8 hours we have the money because we will verify you when to find the baby. If there is any delay you will be responsible until will follow.

QR<sub>4</sub>

Mr. Norman  
We trust you but we will not come in your house it is the danger even you come into town if Police or secret service is watching you follow the instructions. Take a car and drive to the last subway station from Jerome Ave line 100 feet from the last station on the left side is a empty park further stand with a bag upon porch around you will find a notice in corner of the porch underneath a stone. This notice will tell you where to find him. Not accordingly after 1/2 of a hour to be in the place bring the money with you.

QR<sub>5</sub>

cross the street and follow the fence from the cemetery direction to 233 street  
I will meet you

QR<sub>6</sub>

# QR<sub>i</sub> vs KK<sub>j</sub>: Document, Paragraph Level Total LLR

	QR <sub>1</sub>	QR <sub>2</sub>	QR <sub>3</sub>	QR <sub>4</sub>	QR <sub>5</sub>	QR <sub>6</sub>
K <sub>1</sub>	-54	-52	-42	-62	-26	-16
K <sub>2</sub>	-50	-49	-39	-58	-24	-14
K <sub>3</sub>	-29	-36	-24	-48	-18	-5
K <sub>4</sub>	-60	-58	-44	-73	-41	-28

	QR <sub>1</sub>	QR <sub>2</sub>	QR <sub>3</sub>	QR <sub>4</sub>	QR <sub>5</sub>	QR <sub>6</sub>
K <sub>1</sub>	-31	-34	-23	-69	-40	-16
K <sub>2</sub>	-24	-40	-18	-58	-30	-14
K <sub>3</sub>	-17	-25	-19	-56	-18	-
K <sub>4</sub>	-37	-41	-27	-71	-40	-28

## Document Level LLR

- All negative LLRs show no match
- Contribution of Macro LLR to total LLRs was approximately 80%
  - Low text content for known images K<sub>j</sub> leaving less micro features for comparison

## Paragraph Level LLR

- We selected a paragraph of text from each QR<sub>i</sub> with comparable text content
- No paragraph level involvement in writing QR<sub>i</sub> by John Knoll

where intended to avoid him from  
 your daily usual business unless  
 the 25,000 \$ but never one day for  
 another person to be made possible  
 & keep the body for a longer time  
 & respect to the amount of 70,000 \$  
 10,000 - 20,000 \$, 25,000 \$ or 30,000 \$  
 15,000 \$ or 10,000 \$ and 10,000 \$ or 5,000 \$  
 and the paper are signed

In all instances for money a word - different words  
 it is not the same that they want as soon as possible  
 25,000 \$ but never one day for another person  
 to be made possible & keep the body for a longer  
 time & respect to the amount of 70,000 \$  
 10,000 - 20,000 \$, 25,000 \$ or 30,000 \$  
 15,000 \$ or 10,000 \$ and 10,000 \$ or 5,000 \$  
 and the paper are signed

the 25,000 \$ but never one day for another person  
 to be made possible & keep the body for a longer  
 time & respect to the amount of 70,000 \$  
 10,000 - 20,000 \$, 25,000 \$ or 30,000 \$  
 15,000 \$ or 10,000 \$ and 10,000 \$ or 5,000 \$  
 and the paper are signed

the 25,000 \$ but never one day for another person  
 to be made possible & keep the body for a longer  
 time & respect to the amount of 70,000 \$  
 10,000 - 20,000 \$, 25,000 \$ or 30,000 \$  
 15,000 \$ or 10,000 \$ and 10,000 \$ or 5,000 \$  
 and the paper are signed

the 25,000 \$ but never one day for another person  
 to be made possible & keep the body for a longer  
 time & respect to the amount of 70,000 \$  
 10,000 - 20,000 \$, 25,000 \$ or 30,000 \$  
 15,000 \$ or 10,000 \$ and 10,000 \$ or 5,000 \$  
 and the paper are signed

the 25,000 \$ but never one day for another person  
 to be made possible & keep the body for a longer  
 time & respect to the amount of 70,000 \$  
 10,000 - 20,000 \$, 25,000 \$ or 30,000 \$  
 15,000 \$ or 10,000 \$ and 10,000 \$ or 5,000 \$  
 and the paper are signed

the 25,000 \$ but never one day for another person  
 to be made possible & keep the body for a longer  
 time & respect to the amount of 70,000 \$  
 10,000 - 20,000 \$, 25,000 \$ or 30,000 \$  
 15,000 \$ or 10,000 \$ and 10,000 \$ or 5,000 \$  
 and the paper are signed

the 25,000 \$ but never one day for another person  
 to be made possible & keep the body for a longer  
 time & respect to the amount of 70,000 \$  
 10,000 - 20,000 \$, 25,000 \$ or 30,000 \$  
 15,000 \$ or 10,000 \$ and 10,000 \$ or 5,000 \$  
 and the paper are signed

the 25,000 \$ but never one day for another person  
 to be made possible & keep the body for a longer  
 time & respect to the amount of 70,000 \$  
 10,000 - 20,000 \$, 25,000 \$ or 30,000 \$  
 15,000 \$ or 10,000 \$ and 10,000 \$ or 5,000 \$  
 and the paper are signed

the 25,000 \$ but never one day for another person  
 to be made possible & keep the body for a longer  
 time & respect to the amount of 70,000 \$  
 10,000 - 20,000 \$, 25,000 \$ or 30,000 \$  
 15,000 \$ or 10,000 \$ and 10,000 \$ or 5,000 \$  
 and the paper are signed

QR<sub>1</sub>

QR<sub>2</sub>

QR<sub>3</sub>

QR<sub>4</sub>

QR<sub>5</sub>

QR<sub>6</sub>

John Knoll  
 706 Westchester Ave  
 New York  
 K<sub>1</sub>  
 John Knoll  
 706 Westchester Ave  
 New York  
 K<sub>3</sub>

John Knoll  
 706 Westchester Ave  
 New York  
 K<sub>2</sub>  
 Mr John Knoll  
 706 Westchester Ave  
 New York  
 K<sub>4</sub>

# Questioned Envelopes (QE images)

Mr. Col. Lindbergh  
Hopewell  
N.J.  
61-5 B

Mr. Co Henry L. Brackenridge  
25 Broadway  
N.Y.  
L-4-E

Mr. Dr. John Gordon  
2974 Decatur Ave  
New York

Mr Col. Lindbergh  
Hopewell  
N.J.

Mr. John Gordon  
2974 Decatur Ave.

Mr Dr John Gordon  
2974 Decatur Ave  
New York  
E-1

Mr Gordon  
2974 Decatur Ave  
New York  
EX 5-53  
N.Y.  
Dr John E Gordon  
2974 Decatur Ave.  
New York N.Y.

Mr Dr. John Gordon  
2974 Decatur Ave.  
New York  
E

Mr. Dr. John Gordon  
2974 Decatur Ave  
New York

Mr. Dr. John Gordon  
2974 Decatur Ave.  
New York N.Y.  
61-5

Dr. John F. Gordon  
2974 Decatur Ave.

Mr. Dr. John Gordon  
2974 Decatur Ave  
New York  
-3

# KK<sub>i</sub> v. QE<sub>j</sub>

	Env 6	Env 7	Env 8	Env 9	Env 10	Env 11	Env 12	Env 13	Env 14
Knoll 1	-8.87	-5.96	-13.25	-27.97	-16.82	-13.76	-17.55	-5.46	-19.19
Knoll 2	-10.14	-4.68	-13.45	-27.66	-16.81	-12.79	-14.58	-8.99	-18.44
Knoll 3	-0.13	-2.67	-9.54	-16.45	-10.7	-10.83	-6.78	-2.96	-13.1
Knoll 4	-10.09	-9.54	-15.62	-28.67	-19.15	-21.61	-21.53	-8.07	-24.5

# Word Level Comparisons (QE v KK)

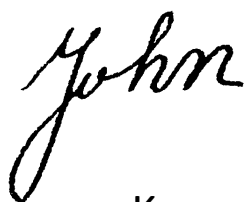

K<sub>1</sub>

K<sub>2</sub>

K<sub>3</sub>

K<sub>4</sub>

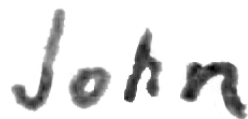

QE<sub>3</sub>

QE<sub>5</sub>

QE<sub>6</sub>

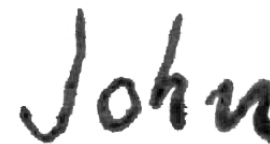

QE<sub>7</sub>

QE<sub>8</sub>

QE<sub>9</sub>

QE<sub>10</sub>

# QE vs KK: Word Level LLR

	QE <sub>3</sub>	QE <sub>5</sub>	QE <sub>6</sub>	QE <sub>7</sub>	QE <sub>8</sub>	QE <sub>9</sub>	QE <sub>10</sub>	QE <sub>11</sub>	QE <sub>12</sub>
K <sub>1</sub>	-2.04	0.57	1.46	0.09	0.28	6.71	3.59	0.79	3.41
K <sub>2</sub>	-1.97	0.93	5.37	0.32	-0.13	2.28	3.95	0.50	3.94
K <sub>3</sub>	-4.1	-6.5	1.59	-3.04	-2.55	2.52	0.41	-0.12	0.58
K <sub>4</sub>	-9.01	-6	-3.12	-7.92	-7.2	1.15	-6.13	-0.95	1.00

- Comparison of identical words from questioned and known sets
- Manual cropping for individual words and character segmentation was done
- Largely inconclusive, LLR values are too low to indicate a positive match

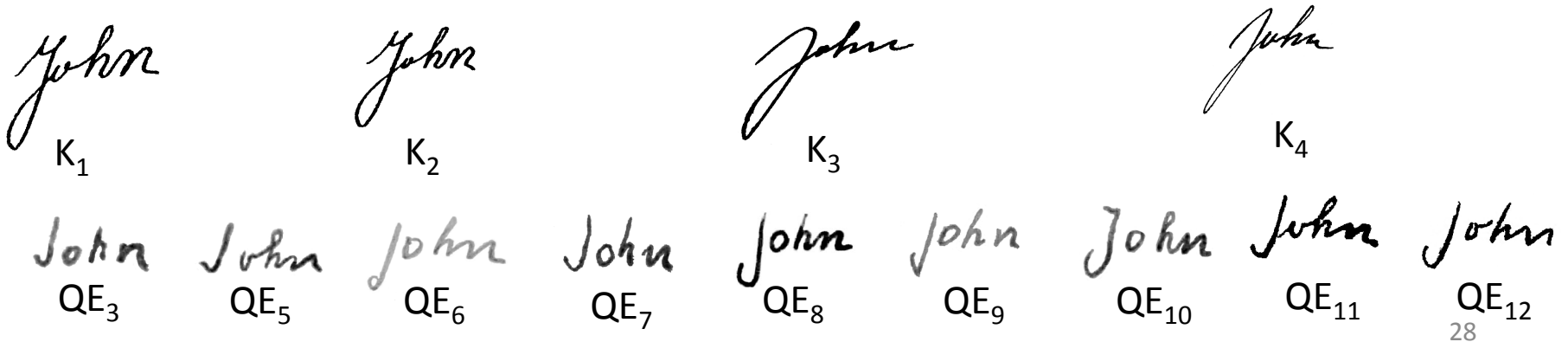

# QR vs KH (Hauptmann docs)

	QR <sub>1</sub>	QR <sub>2</sub>	QR <sub>3</sub>	QR <sub>4</sub>	QR <sub>5</sub>	QR <sub>6</sub>
KH <sub>1</sub>	-50	-45	-40	-91	-41	-41
KH <sub>2</sub>	-29	-50	-37	-94	-6	3

- All negative LLR values indicate mismatch
- But the trend of some strong matches at word and bigram level continues
  - This is could be due to Hauptmann's variability in writing

*"We are intended to send him...*  
*get daily... 2000 \$...*  
*10000 \$...*

QR<sub>1</sub>

*Just thinking for weeks a week...*  
*the 1000 \$...*  
*10000 \$...*

QR<sub>2</sub>

*the 1000 \$...*  
*10000 \$...*

QR<sub>3</sub>

*the 1000 \$...*  
*10000 \$...*

QR<sub>4</sub>

*the 1000 \$...*  
*10000 \$...*

QR<sub>5</sub>

*the 1000 \$...*  
*10000 \$...*

QR<sub>6</sub>

*I received your letter and I am very sorry...*  
*Mr Begg is not well...*  
*had made I should have sent...*

Known Documents: KH<sub>1</sub>  
 Letter to Mrs. Begg 1

*My wife has a baby since five weeks and so the few dollars I made I needed badly...*  
*send you the rest of the money...*  
*I wish Mr. Begg will get better soon*  
*Yours truly*  
*Richard Hauptmann*

Known Documents: KH<sub>2</sub>  
 Letter to Mrs. Begg 2

# KH1 v QR

✓ received your  
letter and I am very sorry  
Mr. Begg is not well. It  
had work, I would have send  
you the money long ago  
but I try to send you ten  
or twenty Dollars before Christ-  
mas.

Overlaid on the right is a 'Writer Verification - Multiple Known' dialog box. It contains the following information:

Questioned :	Known documents :
Mrs. Begg Letter 1.pi	7. Note 5 final.fox -37.98
	8. 9A1.fox -41.31
	9. QDR9b.fox -39.01
	10. QDR9c.fox -34.47
	11. QDR10a.fox -46.62
	12. QDR10b.fox -44.55
	13. QDR10c.fox -22.94
	14. QDR11a.fox -48.98
	15. QDR11b.fox -42.10
	16. QDR12a.fox -56.58
	17. QDR12b.fox -45.23
	18. QDR13.fox -40.85
	19. QDR14.fox -34.66
	20. Slide3.fox -6.99

Below the table, the dialog box shows:

Total LLR : -962.92

Same writer?  No  Yes

OK

# KH2 v QR

Overlaid on the right side of the main window is a smaller dialog box. It has two columns: "Questioned:" and "Known documents:". The "Questioned:" column contains the text "Letter to Mrs\_Begg\_". The "Known documents:" column contains a list of 15 items, each with a file name and a numerical value:

File Name	Value
1. QDR1a.fox	-111.88
2. QDR1b.fox	-86.82
3. QDR2a.fox	-106.21
4. QDR3.fox	-47.59
5. QDR4a.fox	-47.22
6. QDR4b.fox	-35.68
7. Note 5 final.fox	-42.17
8. 9A1.fox	-51.44
9. QDR9b.fox	-25.90
10. QDR9c.fox	-34.65
11. QDR10a.fox	-45.46
12. QDR10b.fox	-53.54
13. QDR10c.fox	-28.60
14. QDR11a.fox	-65.09
15. QDR11b.fox	-60.64

Below the list, there are two input fields: "Total LLR:" with the value "-1043.44" and "Same writer?" with the value "No". An "OK" button is located at the bottom right of the dialog box.

# Conclusion

- A systematic computational approach to a complex questioned document examination scenario
- We considered whether “John Knoll” was involved in writing the ransom letters
  - Not at document and paragraph level
  - At the bigram and word level some similarity
- Role of Automatic systems
- Time savings and objectivity in automatic comparisons of K vs K, Q vs Q and Q vs K